Northampton Herald & Post

ABC 49,026 Jan-Jun 2008 (99.8%free) Thursday, January 29th, 2009 25p where sold

Proud supporters of: kidzaid Healing the hurt

Domino's Pizza 555 DEAL

Three pizzas only £5.55 each!**

Buy any three (or more) small pizzas* for just £5.55 each

* From the menu or 'Create Your Own' up to 5 toppings.
** Not valid with any other offer. Offer subject to availability. Offer available for collection or delivery. Offer expires 30/04/09.

NORTHAMPTON

Town, 35 Horseshoe Street
Tel: (01604) 63 66 22
DELIVERING TO: (NN 1) (NN 5) (NN4 8) and Semilong

Kingsthorpe, 65 Harborough Road
Tel: (01604) 71 55 99
DELIVERING TO: (NN2 excluding Semilong) (NN3 2) (NN3 5) (NN3 6) (NN3 7) (NN3 8) Spratton, The Bramptons, Brixworth and Pitsford

Wootton, London Road
Tel: (01604) 76 11 10
DELIVERING TO: (NN3 3) (NN3 9) (NN4 excluding NN4 8) Parts of (NN7 1) (NN7 2) (NN7 3)

OPENING HOURS: Sun - Thurs: 11am - 12 Midnight, Fri - Sat: 11am-1am

www.dominos.co.uk

TXT
To receive offers direct to your mobile, text the word 'PIZZA' and your postcode to 60606
Text is charged at standard network

Domino's Pizza®

Take a Fresh Look™

Domino's Pizza

Proud supporters of: kidzaid Healing the hurt

Domino's Pizza

Town, 35 Horseshoe Street
Tel: (01604) 63 66 22
Delivering to:
(NN 1) (NN 5)
(NN4 8) and Semilong

Kingsthorpe, 65 Harborough Road
Tel: (01604) 71 55 99
Delivering to:
(NN2 excluding Semilong) (NN3 2)
(NN3 5) (NN3 6) (NN3 7) (NN3 8) Spratton,
The Bramptons, Brixworth and Pitsford

Wootton, London Road
Tel: (01604) 76 11 10
Delivering to:
(NN3 3) (NN3 9) (NN4 excluding
NN4 8) Parts of (NN7 1) (NN7 2) (NN7 3)

Opening Hours Sun - Thurs: 11am - 12 Midnight, Fri - Sat: 11am - 1am

CUSTOMER SERVICE:

If you experience any problems that the store cannot rectify, please call: 07957 403697 or email: nikkil@dominos.uk.net

Choose Your Pizza Base...

Regular Crust
Our famous, fresh dough base.

Our **thin and crispy** dough base. Available in medium and large only.

Double Decadence
A layer of cheese and herb sauce sandwiched between two thin crust dough bases. Available in medium and large only.
Add £2.00 to your pizza price.

Dominator
A stuffed pizza base using our regular and thin crust dough, infused with a cheese and herb sauce. Available in large only. **Add £1.50 to your pizza price.**

Why not try our 1/3 reduced fat mozzarella cheese that can replace our regular mozzarella cheese at no extra charge.

delight

THE SMALL PRINT: Prices are subject to change without notice. No substitutions to set menu. Our products may contain nut derivatives. ALTHOUGH GREAT CARE HAS BEEN TAKEN TO REMOVE ALL BONES FROM CHICKEN AND HAM, SOME MAY REMAIN. All products are subject to availability. Meal Deals for this store may not be available online. Minimum delivery order £9.99. Limited delivery area designed with safety in mind. Drivers carry less than £10. 'Coca-Cola', 'Coke', the Dynamic Ribbon device and the 'Coca-Cola' Red Disc icon are registered trade marks of The Coca-Cola Company. Unless you request otherwise the address details that you provide to the store on making an order will be retained on the store system for use in connection with future orders made by you.

We are happy to accept the following credit/debit cards. Sorry, we do not accept cheques. We are only able to deliver to the address where the card is registered and we will require a signature upon delivery.

MasterCard Maestro VISA DELTA

Our 'Classic Pizza' selection!

If your favourite pizza is no longer shown, please contact the store who will be happy to help.

	PERSONAL 7" 4 slices	SMALL 9.5" 6 slices	MEDIUM 11.5" 8 slices	LARGE 13.5" 10 slices
ORIGINAL CHEESE & TOMATO ● Topped with 100% Mozzarella Cheese and Domino's own Tomato Sauce	£5	£8	£10	£12
Create your own It's all about you. A passion for Pepperoni? Seduced by sweetcorn? Just say the word.	£6	£9	£12	£14
1-2 toppings	£7	£10	£13	£15
3-4 toppings	£7	£11	£14	£16
5-7 toppings				
PEPPERONI PASSION® Extra Pepperoni, Double Mozzarella Cheese; **VEGETARIAN SUPREME** ● Onions, Green Peppers, Sweetcorn, Mushrooms, Tomatoes; **HOT & SPICY** ● Onions, Ground Beef, Green Peppers, Jalapeno Peppers; **MEATZZA PIZZA** Pepperoni, Ham, Sausage, Ground Beef; **VEGI VOLCANO** ● ● Onions, Green Peppers, Tomatoes, Jalapeno Peppers, Extra Mozzarella Cheese* *Extra mozzarella cheese = extra half a portion of cheese; **HAWAIIAN** Ham, Pineapple, Mushrooms	£6	£10	£13	£15
GUEST PIZZA - DOMINO'S PREMIERE Pepperoni, Steak, Chorizo, Pastrami; **DOMINO'S FULL HOUSE®** Onions, Green Peppers, Pepperoni, Sausage, Mushrooms, Ground Beef, Ham, Sweetcorn, Pineapple; **EXTRAVAGANZZA** Onions, Green Peppers, Mushrooms, Pepperoni, Ham, Sausage, Ground Beef, Black Olives, Extra Mozzarella Cheese* *Extra mozzarella cheese = extra half a portion of cheese; **DOMINO'S MIGHTY MEATY®** Onions, Mushrooms, Pepperoni, Ham, Ground Beef, Sausage; **DOMINO'S TEXAS BBQ®** BBQ Sauce, Roast Chicken, Smoky Bacon, Onions, Green Peppers; **DOMINO'S TANDOORI HOT®** ● Tandoori Chicken, Onions, Mushrooms, Green Peppers, Jalapeno Peppers	£7	£11	£14	£16

● OK for Vegetarians
● Pizzas on the spicy HOT side

Create your own toppings: Sausage, Ground Beef, Pepperoni, Black Olives, Ham, Green Peppers, Pineapple, Sweetcorn, Onions, Tomatoes, Anchovies, Smoky Bacon, Jalapeno Peppers, Mushrooms, Extra Cheese, Tandoori Chicken, Roast Chicken, Tuna, BBQ Sauce, Steak slices, Chorizo, Pastrami.

Starters

CHICKEN KICKERS™ WITH HOT SAUCE £4
7 succulent pieces of white chicken breast in a mildly spicy, crispy coating. Available with two dips, Garlic & Herb and our new Hot Sauce — 2 for £6.50

LOADED POTATO SKINS Portion of 3 £4.00 / Portion of 6 £6.50
A portion of 3 or 6 delicious loaded Potato Skins available in either Bacon & Cheese or Cheese & Onion (v), served with two dips, Garlic & Herb and BBQ

POTATO WEDGES ● £3
A portion of seasoned Potato Wedges oven baked to perfection. Served with 2 dips: BBQ and Sweet Chilli — 2 for £5

CHICKEN STRIPPERS® £4
7 tender chicken goujons made from pure chicken breast, coated in crispy breadcrumbs and served with 2 dips: BBQ and Honey & Mustard — 2 for £6.50

CHICKEN COMBO £6
A full portion of Chicken Strippers® and Potato Wedges, oven baked to perfection. Served with 3 dips: BBQ, Sweet Chilli and Honey & Mustard — 2 for £10

KICKERS COMBO £6
A full portion of Potato Wedges and Chicken Kickers™, served with 3 dips: Garlic and Herb, BBQ and Hot Sauce — 2 for £10

GARLIC PIZZA BREAD ● £3
A 6" base topped with 100% Mozzarella Cheese & Domino's own Tomato Sauce — 2 for £5

COLESLAW ● (per 200g tub) £2

DIPS ● 35p
A range of delicious dips for dunkin' those crusts. Available in: BBQ, Garlic & Herb, Sweet Chilli, Honey & Mustard and Hot Sauce — 4 dips for £1

Desserts

DOMINO'S WAFFLES ● £3
2 baked Belgian waffles with a sprinkling of sugar. Served with 2 dips: Chocolate and Toffee — 2 for £5

CHOCOLATE BROWNIE SQUARES™ ● £3
4 real chocolate chip brownies, crisp baked outside with a gooey chocolate chip centre and served with 2 dips: Chocolate and Toffee — 2 for £5

CHOCOLATE INDULGENCE ● (per tub) £3
A rich, moist sticky chocolate sponge smothered with a smooth, creamy chocolate flavour sauce. Can be eaten hot or cold — 2 for £5

BEN & JERRY'S ICE CREAM ● (per 150ml tub) £3
Flavours: Chocolate Fudge Brownie, Vanilla, Chunky Monkey — 2 for £5

Drinks

COKE/DIET COKE FANTA/SPRITE
300ml Can 80p

COKE/DIET COKE FANTA
1.25ltr Bottle £1.80

Northampton Herald & Post

ABC 49,026 Jan-Jun 2008 (99.8%free) Thursday, January 29th, 2009 25p where sold

MARINA PLAN IN SPOTLIGHT

Ready to take on Peaks challenge

THIS team is preparing to take on the Red Cross Three Peaks Challenge. For the full story, turn to page 6.

Pictured are Ian Cattle, Katie Turner, Paul Brown, Lorraine Blackall, Ross Kent.

NEW proposals for a marina at Becket's Park could put Northampton on the map as a waterways destination.

by Laura Corcoran
laura.corcoran@HPNorthants.co.uk

Northampton Borough Council's cabinet is being asked to approve the proposals for a marina with permanent moorings.

The marina could be built on the rundown and disused rowing lake.

The ball was set rolling last year as part of the development of a Becket's Park master plan.

The borough council, West Northamptonshire Development Corporation (WNDC), River Nene Regional Park, the Environment Agency, Northamptonshire Enterprise Limited and Northamptonshire County Council make up the Becket's Park Partnership.

Borough councillor Trini Crake said: "This is just what the town needs.

"The river has been an untapped asset for Northampton.

"We want the marina to attract people to Northampton and create a real destination."

WNDC's director of infrastructure delivery, Harj Dhaliwal, said: "It is early days for the project but these initial proposals are a step in the right direction.

"It's nearly 40 years since the Becket's Park area was used for events and it's a wonderful natural asset.

"This development, coupled with other waterside projects like the Connect2 cycle ways scheme, will help create a vibrant atmosphere for the people of the town."

Candy Reed, for the Environment Agency, said: "This project will significantly increase the numbers of boats travelling to and staying at Northampton, a gateway between the national canal network and navigable rivers to the east.

"It will encourage the people of Northampton, and visitors to the town, to see the waterfront as an attractive and appealing destination."

The Becket's Park project could provide 82 new permanent moorings and create a 'regional centre' for boat users.

Boat users navigating from the Grand Union Canal through to the Fens network will be able to moor safely, explore Northampton's heritage and visit shops and all other facilities.

It would also improve the walking, cycling and boating routes to the east and west of the town and will help Northampton become easier to get around.

If the £3.3 million of funding can be raised to develop the marina, other improvements could follow, which might include a café and other amenities in the park and along the waterside.

A draft plan of the marina will be on display at Northampton Borough Council's cabinet meeting on Wednesday, February 4.

INSIDE

Helping people in tough times - page 5

Dylan Moran heads to Derngate - page 19

Turn to page 27 for our jobs section

Jobsnow
www.jobsnow.co.uk

Function room hire by the hour or day!
Own access/kitchen & toilet facilities - approx 46ft x 61ft (min) FREE parking available
Collingwood Business Centre, Lower Harding Street, Northampton NN1 2JL
ONE OFF OR REGULAR BOOKINGS
Ideal venue for Children's Parties, Indoor Bring & Buy Sales, Antique, Craft & Computing Fairs, Fitness/Karate Groups, Community Groups
For reservations or to discuss your event call 01604 633441 email: info@collingwoodbusinesscentre.co.uk

Man's arm broken in attack

A MAN was assaulted and left with a broken arm at the junction of Osborne Road and Queens Park Parade.

The 52-year-old man was pushed to the ground in Northampton around 1am on Saturday, January 24.

The offender ran off and got into a car, believed to be a Ford Focus and drove off in the direction of Kings Heath via Mill Lane.

Witnesses or anyone with information about the incident should call police on (08453) 700 700 or Crimestoppers on (0800) 555 111.

GOODMAN CARPETS LTD

Family business Est. 1960

FINDING IT HARD TO GET TO US??

Simply **PHONE US** and we will bring **OUR SAMPLES** from our showroom to **YOUR HOME**

Call **NOW** on **01604 493599**

Full ranges of Carpet, Vinyl, Wood/Laminate.

Very competitive prices and a quality service, that's affordable.

FREE Quotation, No Obligation.

45 - 49 Oulton Rise, Parklands Northampton NN3 6EW

We're also in the Yellow Pages

H&P Hot Topic

Carl Whitfield, 38, from Northampton, said: "It's certainly a change for America. It's a new start for the country, anything's better than the last one. I think it is possible that we could see a black Prime Minister in the near future."

Ian Branston, 21, from Milton Keynes, said: "I think Obama is good for the world, because it shows equality. It is possible that we could see a black Prime Minister soon. It doesn't matter about the colour. Obama is inspiring, a great character."

Clare Theobald, 48, from Towcester, said: "Let's hope he's good. It is not just about the colour of his skin but I hope it does encourage black people into politics."

Nicholas Nyendwa, 35, originally from Zambia, now living in Northampton, said: "I don't know about a black Prime Minister but it is definitely a good thing. The thing about him is his character. One of the best quotes I've heard was from comedian Chris Rock, who said that he is a normal man with a normal family, not any more though! He's down to earth and I hope it does encourage black people."

Have your say on our Hot Topic: Send your thoughts to The Editor at the address found on the letters page

Start of new era

by Toby Lock

toby.lock@HPNorthants.co.uk

AMERICA celebrated the inauguration of their 44th President last week, Barack Obama.

His ethnicity has been a much talked about topic, as well has his seemingly worldwide popularity. Is President Obama a good thing for the world?

Will he encourage ethnic minorities in this country to pursue a career in politics? Will we one day see a black Prime Minister?

Rachael Linney, 30, from Northampton, said: "Is he good for the world? Yeah!

"It is great for equality and it is good for black people.

"I think it is a step forward and I hope we do see a black Prime Minister soon."

Tim Forth, 62, from Northampton, said: "I think it is a marvellous thing. There is now optimism in America. He is just what the doctor ordered but the question is whether he can keep all his promises. When America sneezes, the rest of the world catches a cold. It is a fresh start for the country and he's got to be better than (George) Bush."

Lisa Pancoust, 29, from Northampton, said: "He's good for America but I don't think it will matter here.

"I think it could help minorities into politics."

Gilding's
AUCTIONEERS AND VALUERS

COLLECTORS & VICTORIANA SALE
TUESDAY 3RD FEBRUARY
@ 10AM

Ceramics, incl. Commemorative Ware, Large Collection of Stamps, Sheet Music, Books, Glassware, Diecast Model Cars, Silver & Metalwares, Jewellery & Objet d'Art, Prints, Watercolours, Oil Paintings

Continuing at 1pm with
19th CENTURY AND MODERN FURNITURE

Over 500 lots to browse,
Upon instructions from several local deceased Estate.

VIEW DAYS:
Saturday 31st January 9am - 12noon
Monday 2nd February 9am - 4pm

Roman Way, Market Harborough, Leics, LE16 7PQ
Tel: 01858 410414 Fax: 01858 432956

Catalogues online from Friday 30th January at
E-mail: sales@gildings.co.uk

RICS

Hearing Health & Mobility Centres

SAVE £200.00 Today*

Digital Hearing Aids

Free Hearing Tests
UNRIVALLED
All makes supplied
Local Family Firm
In The Ear Fittings

79 King Edward Rd
Northampton
(01604) 239640

FREE TESTS can be arranged within our centres OR at your home

*Cannot be used in conjunction with any other offers

Call made to cut train overcrowding

by Laura Corcoran
laura.corcoran@HPNorthants.co.uk

OVERCROWDED trains are becoming a problem, according to one of the town's MPs.

Northampton South MP Brian Binley has said the number of people on London Midland train service is becoming 'dangerous' due to lack of carriages.

On a train journey to London earlier this week Mr Binley was left feeling horrified after it became full leaving Milton Keynes Central.

Mr Binley said: "I travelled on the Northampton-London Euston 09:05 service and was horrified to find it only had four carriages, which were totally full by the time we left Milton Keynes Central.

"It was therefore overcrowded at Bletchley and remained dangerously so thereafter.

"In truth the degree of overcrowding could cause injury should there be need for an emergency stop and anyway passengers should be treated with more respect than these overcrowded trains suggest they are being."

Mr Binley has raised the issues with the service provider.

He added: "I raised this issue with London Midland asking for eight more carriage train services as a matter of urgency, suggesting to the company that I would be very concerned if they told me they didn't have enough rolling stock, as that might question the conditions of their franchise."

CONCERN: A train waits at Northampton Station, left, and below is Northampton South MP Brian Binley.

A press spokesperson from London Midland said: "London Midland currently runs seven 12-carriage trains from the Northampton area during the morning peak.

"The late handover of a section of the West Coast Mainline after engineering work this morning (Monday) led to delays and increased passenger numbers on services including the 09:05 from Northampton.

"The implementation of the new timetable means we are still gauging passengers' habits and we will be incorporating passenger counting systems into our service so intelligence can be used in planning.

"We are in consultation with the Department for Transport regarding passenger numbers, but we are at full rolling stock levels as agreed with the DfT."

London Midland also said how they are investing £190 million in a fleet of 37 brand new Desiro Class 350/2 trains which will be maintained at the Northampton Depot.

Unearthing Gold Street

EXCAVATION works have been taking place during the major road works on Gold Street.

Northants County Council has had Northamptonshire Archaeology on site this week during the redevelopment work.

A council spokesperson said: "We are working with Northamptonshire Archaeology who have been on site this week as excavation is taking place.

"They will continue to be on hand to make a record of anything that is found."

Calling on youngsters to design new logo

ARTISTS in Northampton are being asked to help design a new logo for the town's play rangers.

Throughout the year Northampton Borough Council's play rangers will be visiting different areas in Northampton to set up play sessions to get more young people healthy and active.

The play rangers are now looking for a talented young artist to design a logo for promotional materials and the play rangers van.

The competition is being sponsored by Giftpak Solution Limited who will present the winner with £150 of play equipment.

Anyone under 16 can enter the competition. Designs should be sent in on an A4 sheet of paper and must include the words 'Play Rangers' attached with a sheet of paper that includes your name, age, address and daytime contact details.

The closing date for entries is Saturday, February 28 and entries can be submitted at any play ranger event, during half term or the Wicked Winter Play Event or by calling the play development team on (01604) 838036.

BIGGEST EVER BLINDS SALE
• FREE measuring & fitting • FAST local service
• Almost 40 years' experience
• Verticals, Rollers, Venetians, Romans, Pleateds, Conservatory blinds, Awnings
OVER 100 HALF PRICE BLINDS!
UK's No.1 FOR BLINDS
CALL NOW 0800 916 6584
8.30am-9pm weekdays, 9am-5pm weekends
www.hillarys.co.uk
Hillarys BLINDS
Half price applies to selected blinds & Awnings only. Subject to availability.

BR MURRAY www.brmurray.co.uk
The Local Family Double Glazing Specialist
QUALITY MANUFACTURERS & INSTALLERS SERVING NORTHAMPTONSHIRE SINCE 1978
COMPOSITE DOORS FROM £695 ADDITIONAL 10% DISCOUNT FOR ALL ORDERS PLACED IN JANUARY
SPACE SAVING BI FOLDING CONCERTINA DOORS
BESPOKE CONSERVATORIES DESIGNED AND BUILT TO YOUR OWN INDIVIDUAL REQUIREMENTS
FULL REPAIRS & SEALED UNIT REPLACEMENT SERVICE
BENEFIT FROM THE BR MURRAY CREDIT CRUNCH PRICE PROMISE
WE WILL BEAT ANY LIKE FOR LIKE WRITTEN QUOTATION
Call us for a FREE quote
Lines open from 8am to 8pm
Tel: 01604 633377
BR MURRAY The Local Family Double Glazing Specialist FENSA
Collingwood Business Centre, Lower Harding Street, Northampton NN1 2JL

3 Locations 3 Great Deals on brand new Renault
Renault Mégane Coupé-Cabriolet Dynamique ONLY £13995 (after saving of £6190)
Renault Mégane Hatch Extreme ONLY £8995 (after saving of £3605)
Renault Grand Scénic Dynamique ONLY £12495 (after saving of £5628)
Fairground Way, Riverside Retail Park, Northampton 0845 121 7161
1-9 London Road, Dunstable 0845 121 7157
300 Stratford Road, Wolverton, Milton Keynes 0845 121 7149
camden RETAIL Visit our website www.camden-renault.com
RENAULT
The official fuel consumption figures in mpg (l/100km) for the range shown are: Urban 47.1-27.4 (6.0-10.3), Extra Urban 62.8-44.8 (4.5-6.3), Combined 56.5-37.2 (5.0-7.6). The official CO2 emission figures for the range are 133-182g/km.
Prices include delivery to dealer, number plates, 15% VAT, 12 months' Government road fund licence and £55 first registration fee. Customer savings based on MRRP of £12,600 for the Mégane Hatch Extreme; £20,185 for the Mégane Coupé-Cabriolet Dynamique and £18,123 for the Scénic Dynamique. These offers apply to vehicles ordered and registered by 2nd February 2009 and are available to retail customers only. These offers are not available in conjunction with any other offers and are correct at time of going to press. Offers apply to stock vehicles only, subject to availability. Cars shown have optional metallic paint (option price £367.02). Examples above include cost of optional metallic paint

big choice - small prices

in the DFS sale

HALF PRICE

£299

Was ~~£598~~ Save £299

Saving: Save £299
Model: Celia 3 seater sofa
Accent cushions optional extra
Colour: A choice of colours at no extra cost
Choice: Large and small 2 seater sofas
Large 2 seater **sofabed**, choice of chairs, storage footstool
all half price too

Half price savings, no deposit,
4 years interest free credit and nothing to pay for the first year

Typical
0% APR ALL FINANCE AT DFS IS FREE

The Celia 3 seater sofa £299. Or take 4 years interest free credit with nothing to pay for the first year. No deposit and 36 equal monthly payments of £8.30 starting 12 months from date of order. Total £299. 0% APR. Credit subject to acceptance. Redhouse Interchange, Doncaster DN6 7NA.

think sofas, think dfs

Northampton Towcester Road, St James. **01604 233210**
Peterborough Boulevard Retail Park, Maskew Avenue. **01733 319141**
Milton Keynes Cairngorm Gate, Winterhill. **01908 696580**
Also at **Banbury 01295 275774**

save time – order direct at
www.dfs.co.uk

Store Opening Hours: Mon to Fri 9am to 8pm.
Sat 9am to 6pm. Sun 11am to 5pm. Banbury – Tues & Wed until 6pm.

Burglar targets woman of 90

A NINETY-year-old woman was robbed of cash and a 9ct gold Queen Mother medallion.

The burglary took place at a property in Carr's Way, Harpole, sometime between 6.30pm and 6.50pm on Monday, January 26.

A man forced entry to the property and stole the items.

The offender was then confronted by the 90-year-old female resident before making off.

The offender was a tall man and was wearing dark clothing and a towel across his face.

Witnesses or anyone with information about this incident should call police on (08453) 700 700 or Crimestoppers anonymously on (0800) 555 111.

To the rescue

Mortgage service to help in tough times

by Laura Corcoran
laura.corcoran@HPNorthants.co.uk

A MORTGAGE rescue service has been set up to help people in times of need.

The scheme has been put together to help prevent vulnerable families from losing their homes during hard times.

Northampton Borough Council and other organisations including Community Law Service and Citizens Advice Bureau have joined together to form the service.

At a press conference portfolio holder for housing, Cllr Sally Beardsworth (Liberal Democrat, Kingsthorpe), said: "It is a very exciting scheme for us that the government is supporting."

Northampton North MP Sally Keeble said: "It is a really important scheme and it is exciting that Northampton is a fast track authority."

Cllr Beardsworth added: "It is a very worrying time people may be losing their jobs and home."

Chief executive of Northampton and District CAB Martin Lord said: "It is a very difficult time for everybody."

The delivery of the Government mortgage rescue scheme was launched by NBC.

The Community Law Service is a specialist housing and debt advice service in the town and sees itself as a key partner in this initiative.

Speaking after the meeting, debt and housing manager Steve Thomas said: "Any initiative such as this is welcome in the current economic climate.

"Although the mortgage rescue scheme due to the eligibility requirements will only assist a limited number of people, simply promoting such a scheme will also have the effect on encouraging people to seek advice about their debt and housing problems and help them to access a range of solutions that maybe available to them."

■ To speak to the mortgage rescue team call (01604) 837032.

Please call again

POLICE are still appealing for a man who they believed witnessed a collision in Greyfriars Bus Station in Northampton.

The incident took place on Saturday, January 17, shortly after 5.35pm.

A woman was in collision with a single-decker bus as it pulled into the bus station. She later died in hospital.

The road policing unit have repeated their appeals for a man who had been travelling on a number 16 bus and who saw the incident to come forward.

A police spokesperson said: "The man went on to call the collision investigation unit but the line was not clear and we were unable to decipher his telephone number.

"Hence we are appealing for him to please come forward again.

"Could the witness please help us with our enquiries by calling the Drivewatch Hotline on (0800) 174615 or by sending an SMS text to our Textline on (07765) 637201."

STEAMED UP DOUBLE GLAZING?
Don't replace the Frames...just the Panes!
Broken or Damaged Windows?
Faulty Hinges, Handles & Locks?
Want the latest energy saving glass?
5 year guarantee on new double glazing.
cloudy 2 CLEAR WINDOWS
REPLACING YOUR FAILED DOUBLE GLAZING
...we make things perfectly clear...
Call Freephone 0800 61 21 118
www.cloudy2clear.com

GARAGE DOORS SALE
NOW ON...
• AUTOMATIC REMOTE CONTROLLED
• ROLLER DOORS & SECTIONAL
• UP AND OVER & SIDE HINGED
• MAINTENANCE FREE
• STANDARD & BESPOKE
• FREE QUOTES/SURVEYS
• GUARANTEED INSTALLATIONS
• OVER 30 YRS EXPERIENCE
DORMARKET
Northampton
01604 549 342
www.doormarketgroup.co.uk

STERLING ELECTRICAL CENTRE

WASHING MACHINES — on-line price
HOOVER OPH714D..... £334.80 £279.00
HOTPOINT WMD960G.... £370.69 £308.91
ZANUSSI ZWF16581W... £418.80 £349.00
HOOVER VHD844DB..... £470.99 £392.00
HOOVER VHD842..... £365.99 £304.88
INDESIT SIXL145S..... £297.61 £248.01
SERVIS M6856S..... £393.60 £328.00
BEKO WMA520W..... £225.49 £187.91
HOTPOINT HVL211..... £247.10 £205.92

WASHER/DRYERS — on-line price
HOOVER HNWL7166..... £417.99 £347.88
ZANUSSI ZWD16270W1. £427.99 £356.01
INDESIT WIDXL126..... £329.89 £274.91

DRYERS — on-line price
HOOVER VHC781XTB..... £452.99 £377.00
HOTPOINT TVM560P..... £189.38 £157.82
HOOVER VHC391T..... £351.62 £293.02
HOOVER VHC180..... £286.80 £239.00

RANGE COOKERS — on-line price
STOVES STERLING 100DF S/S..... £1508.42 £1257.02
N/WORLD NW90GDO..... £742.82 £619.02
CANNON 10456G..... £729.99 £609.02
LEISURE RCM10CRS..... £849.99 £708.01
CANNON 10755G..... £1021.20 £851.00

DISHWASHERS — on-line price
HOTPOINT FDL570P..... £285.72 £238.10
E/TROLUX ESL63010..... £414.99 £344.88
SERVIS M4705BLK..... £334.82 £279.02
BEKO DW450..... £348.00 £290.00
F.PAYKEL DD605IH..... £798.00 £665.00

AMERICAN side by side — on-line price
W/POOL 20RID3..... £922.99 £769.02
BEKO AS920S..... £691.32 £576.10
W/POOL 20RBD3L..... £879.99 £732.92
BEKO AP930X..... £756.99 £630.00

FRIDGE FREEZERS — on-line price
ELECTRA E7316C..... £457.09 £380.91
HOTPOINT RFA52P..... £389.99 £323.10
BEKO CDA563FS..... £370.80 £309.00
W/POOL ARC2343..... £276.00 £230.00
HOTPOINT FF200EP..... £393.49 £327.91
HOTPOINT FF40P..... £389.04 £324.20

COOKERS — on-line price
STOVES 600SIDOm silver..... £439.21 £366.01
BEKO DV655W..... £369.62 £308.02
STOVES SN550SIDLm silver..... £397.20 £331.00
FLAV AP5NES..... £310.80 £259.00
HOTPOINT HW170EW.... £295.20 £246.00
FLAV AP5NEW..... £296.52 £247.10
INDESIT KD6C35X..... £453.49 £377.91
CANNON C60DHW..... £514.80 £429.00
N/WORLD 900GDO s/s... £709.22 £591.02
AEG U71015M..... £658.79 £548.99
AEG B21005M..... £351.72 £293.10

HUGE WAREHOUSE STOCKS FOR IMMEDIATE DELIVERY
ORDER & COLLECT YOUR GOODS AND SAVE!

FREE DELIVERY
Installation also available!
All offer and prices subject to confirmation and availability
Pictures for illustration purposes only

Built in appliances by:
Hotpoint, Fagor, Smeg, Stoves, Belling, Whirlpool, Fisher and Paykel

Telephone 01525 374488
Typical high street price
Visit our store or...
OPEN 6 FULL DAYS
Sterling ELECTRICAL STORE
16 North Street Leighton Buzzard FREE CUSTOMER PARKING Est 1969
Shop on line at: www.shop4electricals.co.uk

Table top sale

A TABLE top sale is due to be held in Abington Church Rooms, Park Avenue North, in February.

The event is due to be held on Saturday, February 21 from 10am until noon.

To hire a table call (01604) 471722.

Sounds leaving people feeling refreshed

A NEW YEAR sound bath left people feeling refreshed and relaxed.

On Sunday, January 25, the Centre for Sound hosted the event at The Friends Meeting House, Wellington Street Northampton.

The charity Gong Bath raised £120 for sound therapy workshops for children with special needs.

The Centre for Sound uses the gong and other sacred healing instruments in their work such as Tibetan Singing bowls and Native American Indian Flutes.

During a Gong Bath you are given a mat, pillow and a blanket and asked to recline and relax, allowing the sounds of the Gong and the other instruments to wash over them.

The next session at the Friends Meeting House will be held on Sunday, February 22. For more information call Gayle or Kizzy on (01604) 621667.

■ RELAXING: Kizzy McDonald and Gayle Drake at the event. (DI)

A WORLD BEATER
4 Windows and a Door
Any Size Installed, 10 years guarantee
ONLY £1799 inc.VAT - HOWS THAT!!! Subject To Survey
A RATED WINDOWS
1.1 "U" value available
Bestbuy
UPVC & Aluminium
WINDOWS • DOORS • CONSERVATORIES
SOFFITS • FASCIAS • GUTTERING
The only limitation is your imagination. Be inspired by our vast range of products
Northampton Head Office, 194 Birchfield Road East, Abington, Northampton NN3 2HQ
Bedford 01234 739 269
Wellingborough 01933 378 015
Kettering 01536 381 015
Northampton 01604 407 979
or call FREE on 0800 542 6730
Milton Keynes 01908 849 866
Towcester 01327 898 077
Daventry 01327 898 078
Yale High security claw-locking fitted as standard
All frames to BSI 7413
FENSA Registered Company
Supplied & fitted to Current Building Regulations
www.wearebestbuy.co.uk
MNN113738•0903•B•DI

Peaks test for team

by Laura Corcoran

laura.corcoran@HPNorthants.co.uk

PROPERTY consultants Carter Jonas are gearing up for a challenge of a different kind.

Staff at the branch are set to take on the Red Cross Three Peaks Challenge.

Starting off on Saturday, April 4, the team will first head to Ben Nevis in Scotland to climb 4406ft, before travelling overnight to climb Scafell Pike in Cumbria which measures 3206 ft.

In the morning, following a quick dash to Snowdon, the team will finish off their challenge with the final climb of 3560 ft on Sunday evening, totting up a total of 11,172 feet in just 24 hours.

Paul Brown, from Carter Jonas, said: "We have decided to get a team together between our residential and rural departments at the Northampton offices.

"The Red Cross is a fantastic organisation and the largest humanitarian network in the world with 97 million members spread over 181 countries.

"Wherever there is a disaster or conflict, you'll usually find the Red Cross right at the heart of things helping people, so we are delighted to be raising money for such a worthwhile cause."

Paul added: "We were lucky enough to recently visit the head office of the Red Cross at Moulton Park, in Northampton.

"We were all very impressed with the wide variety of facilities in particular the Fire and Emergency Support Vehicle which provides practical and emotional support to victims at the scene of fire and floods.

"It is 100 per cent funded by public donations and cannot be run without charitable donations, so its important that we all try and raise as much as possible."

Carter Jonas aim to raise a minimum of £3,000 for the Red Cross. Anyone wishing to contribute should visit their web site at www.justgiving.com/teamcarterjonas or call Paul Brown on (01604) 608204.

Sleeping rough

UP to 80 people will be giving up their beds tomorrow night to sleep rough in Northampton.

It is all part of their efforts to raise money for Northamptonshire YMCA and Northamptonshire Hope Centre.

Tomorrow, Friday, January 30, both organisations will be holding a sponsored sleep out in the grounds of St Giles Church from 6pm until 6am on Saturday, January 31.

The event is aiming to raise awareness of homelessness and raise as much money as possible for the two groups who help those who are homeless.

And this year is an important landmark for Northamptonshire YMCA as it is celebrating its 140th birthday.

The Herald & Post first brought the sleep out to people's attention in the New Year Post.

Kate Gelder, fundraising manager at Northamptonshire YMCA said: "We probably had half a dozen people respond as a result of the article in the paper which is more than I had hoped for. Also you don't know who is going to turn up on the night.

"I feel the event is building momentum and so far it looks like we will have 60-80 people sleeping rough which is excellent."

Asked if she thought the sleep out had struck a nerve with people she said: "I think it has probably more so with the Credit Crunch making it an issue which is closer to people's hearts.

"It is becoming more of a reality for people this year than last year."

Kate explained one thing the people who sleep rough in this event will have is companionship, they will not be alone. But if you do sleep rough you would be alone and perhaps find somewhere dry for the night to suddenly get moved on.

Speaking about what she hoped people will get from the event, she added: "I hope they will see a sense of community and a sense of understanding about being homeless.

STAYING OUT: Kate Gelder

"People who are homeless do not do so through their own choice, it is through different circumstances. I hope we will raise a couple of thousands of pounds for the YMCA and for the Hope Centre. I will be doing the sleep out and one of the things I will find the hardest is being cold."

Those sleeping rough will get hot tea, coffee and soup which has been donated by Bookers.

For more information contact Kate on (01604) 642104 or email kate.gelder@northampton.ymca.org.uk or visit www.northamptonshire-ymca.org.uk to get a sponsor form.

The return of the fairs

IT'S back to business at Abington Church Rooms with their antiques, books and collectables fairs resuming on the first Saturday of the month.

The first one will take place on Saturday, February 7, from 10am to 4pm at the church rooms on Park Avenue North, Northampton.

Stalls will include china, silver and glass, bottles, coins, stamps, postcards, tea and cigarette cards, children's books, local history, aviation and military history books, jewellery and much more.

Cakes and bacon sandwiches will be available. Entry is by donation to church funds.

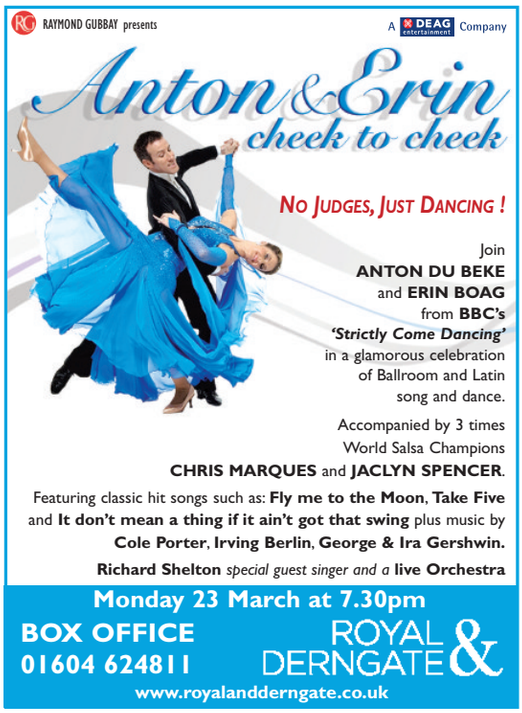

H&PLetters

If you've got something to say about what's going on, share your views with other H&P readers by writing now to the address on this page or e-mail the editor: richard.howarth@HPNorthants.co.uk

This is what we've been doing

KATE Delaney's letter in last week's Herald & Post displays major misunderstandings on a number of issues ("What have they done?", H&PLetters).

The concerns expressed by Mrs Delaney and other residents like her are understandable when the Liberal Democrat administration's political opponents are regularly resorting to political propaganda which really should be checked prior to publication.

A series of question and answer sessions is to be held; each on specific issues of interest to the public, with an independent chairman and starting with Sixfields.

These will provide a much better opportunity for the public to debate the issues than would a single event attempting to cover all the issues at once.

Anyone who has lived in their home for 30 years will probably have redecorated several times and even changed the layout or extended it to fit better with their changing needs.

The Grosvenor Centre is of a similar age and no different.

It needs to be extended in order to draw the modern-day big name retailers to Northampton, whose presence will in turn bring other retailers and niche outlets into the town centre.

The market still exists. I remember visiting the market with my grandfather every Saturday in its heyday.

Market days were limited to Wednesdays and Saturdays, with a half-day market introduced on Fridays.

The entire square was filled with stalls.

This was before the advent of competition from supermarkets, multi-purpose community convenience stores and the six day market that some past traders might not have been able to sustain.

Over the passage of time the market has evolved in line with these market forces.

The Liberal Democrat administration recognises the special place the market has in the hearts of the people of Northampton.

We value the contribution the market makes to our civic identity.

We also recognise the nature of the true threat it faces: innovate or die! That is why we are working with the market traders to ensure the continuing existence of this important part of our town's heritage is safeguarded.

The public's understanding of the Sixfields issue is not helped by the confusion which has arisen between an aspiration to develop land around the stadium, on one hand, and on the other a change in tack on the part of national government planning policy which is a barrier to that aspiration.

Neither the football club nor the council can act in defiance of national planning policy.

Neither is it clear whether other landowners in the area would be prepared to donate some of their profits from development to the football club.

In such a complicated legal and commercial issue, portrayals of aspiration and urban myth as fact have proven misleading to the loyal Cobblers fans.

Mrs Delaney does not speak for every resident of Northampton when she states the Christmas lights "gave none of us any joy".

I have spoken to a number of people who found the trees to be a welcome addition to the borough council's presentation.

Contrary to Mrs Delaney's claim, the trees were not "falling to pieces on day two", but were wilfully vandalised, which resulted in an offender being prosecuted for criminal damage.

This was well-reported at the time, so the inaccuracy in Mrs Delaney's letter should have been edited out prior to publication, or corrected by a footnote.

The Balloon Festival has not been 'lost' as Mrs Delaney states.

With regard to the gateway from the railway station to the town centre; Mrs Delaney clearly does not understand that this is a joint venture between the County Council and West Northamptonshire Development Corporation.

It is not a borough council project.

It is also a 'work in progress'and so unlikely to be very picturesque at this time.

Since she states she voted for me (and my colleague, Councillor Richard Matthews), Mrs Delaney will be aware of who we are and will also have received our regular newsletters.

If at any time she felt concern at the policies the Liberal Democrat administration is committed to following, she could have contacted either one of us and we would have been happy to discuss them.

At the very least it would have provided her with an opportunity to be presented with the facts.

Councillor Paul Varnsverry
West Hunsbury Ward
Northampton Borough Council

Make sure you abide by the law

WHEN I was a child my parents sent me to live with strangers.

Such arrangements are known as private fostering, and while one of my carers was good, the other was awful.

I was surprised to discover that these types of arrangements still go on.

In fact according to a recent survey commissioned by the British Association for Adoption & Fostering, as many as one in ten 18-24 years may have been privately fostered at some point in their lives.

If you are caring for someone else's child for more than 28 days then you must notify your local council. Failure to do so is a criminal offence.

The council can give you helpful advice, but most importantly, we can ensure children are safe.

For details of your local private fostering team visit www.somebodyelsesschild.org.uk

Kriss Akabusi
c/o British Association for Adoption & Fostering
6-10 Kirby Street
London EC1N 8TS

Yorks Coaches
Quality Coach Travel
www.yorkstravel.com

Days Out 2008/2009

IDEAL HOME EXHIBITION
From 21st March - 13th April 2009
(Weekday rate from £27.00)
(Weekend rate from £28.50)

DANCING ON ICE
8th April 2009
£64.50
(price includes coach travel & admission)

PARIS BY EUROSTAR
24th March 2009
£84.95 per person
(Passport required)

FEBRUARY		
Thur 5	Winter Warmer	£7.50
Tue 10	Hodsock Snowdrops	£15.50
Fri 13	Winter Warmer	£7.50
Wed 18	Cadbury World & Sealife Centre	£29.95
Fri 20	Winter Warmer	£7.50
Sat 21	London Shopping	£16.95
Sat 21	London Museums	£16.95
Thur 26	Winter Warmer	£7.50
MARCH		
Wed 4	Winter Warmer	£7.50
Tues 10	Winter Warmer	£7.50
Sun 15	Shire Horse Society Spring Show	£17.50
Sun 15	National Railway Museum	£19.95
Sun 15	York	£19.95
Sun 15	Hobbycraft & Sewing for Pleasure	£23.00
Mon 16	Winter Warmer	£7.50
Sat 21	Bruges by Eurotunnel	£36.95
Sun 22	Mother's Day Lunch in an English Mansion	£37.45
Tue 24	Paris by Eurostar	£84.95
Thu 26	We Will Rock You	£48.50
APRIL		
Sat 25	Dancing on Ice 2009	£63.25
MAY		
Thu 14	Jersey Boys	£60.50
Thu 14	Grease	£50.00
Sun 17	Lion King	£75.50
Thu 21	Billy Elliott	£59.50
Thu 21	Dirty Dancing	£55.50
Thu 21	Joseph	£62.50
JUNE		
Mon 1	Girls Aloud	£53.50
Sat 6th	Phantom of the Opera	£52.00
Sat 20th	Les Miserables	£50.50
JULY		
Thu 2	Sister Act	£51.00
Thu 2	Priscilla Queen of the Desert	£61.50
SEPTEMBER		
Thu 3	Calendar Girls	£55.50
Thu 10	We Wil Rock You	£48.50
Thu 10	Zorro	£50.50
Thu 17th	Mamma Mia	£56.00
OCTOBER		
Thu 1	Jersey Boys	£60.50

Booking & Information on Excursions Call
01604 890210

Tours & Holidays

SHAP WELLS WINTER WARMER
Monday 16 February (5 days)
Shap Wells Hotel
Includes excursions to the Lake District with Windermere Lake Cruise and The Yorkshire Dales
£210 per person DBB

GRAMPIAN GRANDEUR
Monday 23 March (5 days)
Carrbridge Hotel, Carrbridge
Includes excursions to Spey Valley Plus a Wine & Whisky Tour
£230 per person DBB

EASTBOURNE
Monday 30 March (5 days)
Princes Hotel
Includes excursions to Beachy Head & Alfriston Plus The Garden of England
£210 per person DBB

CHESTER, LLANDUDNO & SNOWDONIA
Special Singles Break
Monday 6 April (5 days)
Beaufort Park Hotel, Mold
Includes excursions to Llandudno, Chester and Snowdonia
£269 per person DBB

FORT WILLIAM, LOCH NESS & OBAN
Monday 6 April (5 days)
Croit Anna Hotel, Fort William
Includes excursions to The Great Glen, Loch Ness & Inverness plus Glencoe & Oban
£220 per person DBB

BRISTOL, BATH & THE SOMERSET LEVELS
Friday 10 April (3 days)
Holiday Inn, Bristol Filton
Includes scenic drive through the Mendip Hills, via Cheddar Gorge then to Wells & Glastonbury
£155 per person DBB

YORK & THE YORKSHIRE MOORS
Friday 10th April (4 days)
George Hotel, Huddersfield
Includes excursions to Holmfirth, York Plus Heartbeat Country & The North Yorkshire Moors
£205 per person DBB

HIGHLAND CRUISING
Monday 13th April (5 days)
The Lodge Hotel, Newtonmore
Includes excursions to Pitlochry, Queens View & Loch Tummel plus Monarch of the Glen Country & Fort William
£230 per person DBB

ALL HOLIDAYS ABOVE INCLUDE OUR DOOR TO DOOR SERVICE

FREE LOCAL DEPARTURE POINTS, NO CHANGING COACHES, ALL EXCURSIONS INCLUDED IN THE PRICE. *PASSPORT REQUIRED
Coach Tours & Holidays
Call Central Reservations on
0845 0133026

Book at your local Yorks First Choice Travel Shop

NORTHAMPTON volunteering centre

Helping the voluntary sector support local communities

Shopping Service - Age Concern Northamptonshire

Volunteers are required for Age Concern Shopping Service for clients who are unable to visit the supermarket for themselves.

Based at the Co-Op in Barry Road on Wednesdays at 9.30am, the role involves picking items from the supermarket shelves according to the client's shopping list and leaving in a designated area.

Volunteers do not handle money nor visit the client as this is done by the Delivery Personnel.

If you are interested in this volunteering opportunity or any others, please contact: Northampton Volunteering Centre, 15 St Giles Street, Northampton, NN1 1JA, (01604) 637522 or email: info@northampton-volunteers.org.uk

Herald & Post
Newspaper House, Derngate, Northampton NN1 1NN

PUBLISHING DIRECTOR

James Gurney
01604 614600
james.gurney@lsnmedia.co.uk

EDITORIAL

Editor:
Richard Howarth
01604 614631
richard.howarth@HPNorthants.co.uk

If you've got a story, picture, community, business, sports or leisure event going on, call our news team.

Newsdesk: 01604 614637
Freetime: 01604 614633
Sports desk: 01604 614632

ADVERTISING

Advertising manager:
Sheila Skupski-Dring
01604 614601
sheila.skupski-dring@HPNorthants.co.uk

We would love to show you just how effective advertising in the **H&P** is. For the most cost-effective advertising solutions for your business, call our sales staff

Retail: 01604 614702
Classified: 01604 614685
Motors: 01604 614673

DISTRIBUTION

Distribution Manager:
Chris Hodgson
01604 614604
chris.hodgson@HPNorthants.co.uk

We take great pride in the way we deliver our newspapers.
If you have any queries relating to delivery, please contact our distribution team.

Call: 01604 614647

LEAFLET DISTRIBUTION

Leaflet Sales Manager:
Deena Hodgson
01604 614614
deena.hodgson@HPNorthants.co.uk

One call could put your leaflet through more than 250,000 local letterboxes. Call us to organise a leaflet distribution tailored to your business needs.

The Herald & Post conforms to the newspaper industry's voluntary Code of Practice, administered by the Press Complaints Commission.

If you feel we have made an error in a report, or have fallen below our usual high standards, please write in the first instance to: Richard Howarth, Editor, Herald & Post, Newspaper House, 9 Derngate, Northampton, NN1 1NN.

The PCC code of practice, along with details of how to complain, is available from Halton House, 20/23 High Holborn, London EC1N 2JD. Website www.pcc.org.uk or email complaints@pcc.org.uk Telephone: 020 7831 0022 Helpline: 0845 600 2757.

LSNmedia

Get snapping

The Herald & Post would like you to send in images of Northamptonshire - pictures that tell the story of the county.

After sending in your photos keep a close eye on the paper to see if they get published.

Send in copyright free photos in JPEG format to easy.ads@hpnorthants.co.uk with your full name, address contact number and a brief description of the image.

■ Town centre at sunset.

MJS Furnishings of Northampton

Retailers of Classic English Furniture Available in Fine Mahogany and Yew Wood

We offer a comprehensive furniture refurbishing and polishing service. Bespoke furnitue can also be hand crafted to order.

76 Artizan Road, Northampton

tel: 01604 620499

OPEN EVERY DAY 10am-5pm except Thursday Closed All Day
Open Sunday 10am-4pm

MASSIVE JANUARY SALE

HORIZON

50% OFF

HORIZON

FREE 10 YEAR INSURED GUARANTEE
GUARANTEE INSURANCE FOR YOUR PEACE OF MIND

FREE QUOTED
NO DEPOSITS
NO HARD SELL
FAMILY BUSINESS

..."PLUS"...

WE WILL PAY YOUR VAT!

CONSERVATORIES – WINDOWS – DOORS – PORCHES

PUT YOUR TRUST IN A FAMILY BUSINESS THAT HAS SUPPLIED QUALITY AND SERVICE TO 1000'S OF NORTHAMPTONSHIRE HOMES FOR 20 YEARS!!

FENSA Registered Company

Consumer Protection Association Approved Member

HORIZON
Quality you can trust
69 TENTER ROAD, MOULTON PARK, NORTHAMPTON NN3 6AX

LARGE INDOOR SHOWROOM – OPEN EVERY DAY – NO SALES STAFF

VISIT US ONLINE TODAY AT – www.horizonnorthampton.co.uk

MON-FRI 9-5
SAT 9-5
SUN 10-4

CALL NOW: (01604) 49 59 69

'MOULTON COLLEGE is Outstanding'

(Ofsted 2008)

We specialise in providing a first class education that prepares learners for employment as well as helping them to gain a National qualification

We are now interviewing for places on the following full-time courses starting in September 2009.

BTEC NATIONAL DIPLOMAS (A'level equiv.) - 2 years
- Agriculture/Mechanisation
- Animal Management
- Countryside Management
- Arboriculture
- Construction
- Interior Design
- Sports Development & Fitness
- Sport & Exercise Science
- Equestrian Studies
- Floristry
- Horticulture

BTEC FIRST DIPLOMAS 1 year
- Agriculture/Mechanisation
- Animal Care
- Construction
- Countryside Management
- Interior Design
- Horticulture
- Horse Care
- Sport & Exercise Science
- Floristry

Specialist Diplomas
- Stonemasonry
- Roof Slating and Tiling
- Brickwork
- Carpentry & Joinery
- Plumbing
- Wall & Floor Tiling
- Furniture Making

STUDENTS WITH SPECIFIC LEARNING NEEDS
- Pathway to Progress (1/2 years full-time)
- Rural Skills (2 years full-time)
- Bridge to Work (1 year full-time)

Ofsted Outstanding 2007/2008 · QIA Beacon Status · Profit through Skill

Ring for an interview or drop in and collect a full-time prospectus today. Moulton College, West Street, Moulton, Northants. NN3 7RR.

Tel: 01604 491131. Fax: 01604 491127

Email: enquiries@moulton.ac.uk or visit our website: www.moulton.ac.uk

Some residential places available. Subsidised transport available from most areas.

Want to Earn Extra Cash!!

We are looking for hardworking, honest people to deliver the Herald & Post in the following areas:

GRANGE PARK
WEST HUNSBURY
SPRATTON
NORTHCOTE STREET
SOUTHFIELD ROAD
VIENNE CLOSE
BIRCHBARN WAY
BARLEY LANE
MOULTON
ABINGTON

If you are interested in delivering in your area and are aged between 13 and 103!

We offer great rates of pay!

Herald & Post

Call us now on 01604 614647

Return the coupon below to: Distribution, Herald & Post, Newspaper House, Derngate, Northampton NN1 1NN

Name.....

Address.....

.....

.....Post Code.....

Tel.....Mobile.....

Email.....Date of Birth.....

H&P Puzzles

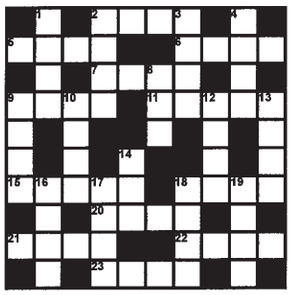

QUICKSOLVE?

ACROSS
2.It soothes (4)
5.Join (4)
6.Open (4)
7.Rare gas (4)
9.Fair (4)
11.Revolt (5)
15.Wash out (5)
18.Night birds (4)
20.Tiny particle (4)
21.Chopped (4)
22.Simplicity (4)
23.Enthusiastic (4)

DOWN
1.Antelope (4)
2.Twisted (4)
3.Long hair (4)
4.Mist (4)
8.Whale (3)
9.Mock (4)
10.Knock out (4)
12.Puff (4)
13.Not so much (4)
14.Moisten (3)
16.Thing (4)
17.Went down (4)
18.Portent (4)
19.Desire (4)

Notes...

FIND THE WORDS

T	F	N	J	O	V	P	I	A	L	L	W	W
H	Y	O	U	L	F	G	I	M	L	A	I	H
R	A	W	O	F	M	A	R	U	J	I	S	E
I	G	O	I	I	O	W	P	T	Q	V	E	E
M	F	J	R	S	O	G	C	I	M	O	C	R
R	E	T	T	S	E	J	H	N	W	J	E	Z
E	H	P	M	L	L	C	U	P	A	T	C	E
T	A	X	A	O	H	P	R	G	N	G	K	L
E	N	A	T	J	G	A	G	A	X	J	A	P
N	K	H	A	I	N	I	B	A	C	R	U	R
A	R	O	P	K	W	H	O	G	K	K	F	U
B	P	U	J	E	Z	E	E	H	W	T	I	N
E	Q	U	I	L	L	L	U	P	G	G	E	L

Find the words: Up, down, forwards, backwards, straight or diagonal. This week: Joke:
Joke, Banter, Quip, Rag, Fun, Hoax, Gay, Wheeze, Leg pull, Wisecrack, Jovial, Jape, Comic, Fool, Gag, Pun, Mirth, Wag, Lark, Prank, Wit, Jest

SU DOKU

		8	6			1		
				4			5	
2					9			3
	7				2	8		
		6	1			9		
		5	3		7		4	
9			8					2
	4			5				
		7			6	4		

Complete the grid so that all rows, columns and 3x3 boxes contain the numbers 1 to 9. Solution next week.

Nº Fun! *16*

Nº	3	-	6
Fun!	+	4	÷
16	9	x	4

Use all the numbers and signs to make the star total. Do calculations in strict order from left to right with no brackets - eg 9+3+4x4-6=22

Last week: 9 + 7 x 5 ÷ 2 – 5 = 35

BRAIN STRAIN

A BRAIN A
B I
F
C E
R STRAIN T

How many words of four letters or more can you make? No plurals, proper names or foreign words. All must include the centre letter. Good: 28 Maestro: 45+

Northampton Herald & Post

Take a look! For the news and sport visit our website www.northantshp.co.uk

Bathrooms - Ensuites
Kitchens -'Doors & Drawers'
From Best Professional – Design and Supply
Optional fitting service available.
Unique support for D.I.Y. fits.
Extensive local experience.

Wide choice of quality suites, showers, spa baths, steam cabinets and fitted units. Kitchens in flatpack or pre assembled units. Replacement doors, drawers and worktops.

We come to you, advise, design to your requirements, check off your delivery and install if required, or help you install it yourself with our 'hands on' assistance. Why trudge round the retail parks and High Street when we can supply similar quality at competitive prices, with short delivery times and low deposits?

Competitive pricing.
Old fashioned service.

Please call 01604 410407
to arrange your free no pressure visit.

3 Parkhill Road, Northampton, NN3 3RD
Mobile 07881 972974
E-mail bestroomdesign@aol.com

You are cordially invited to the 'AutoTrail Weekend' event in our showrooms!

Auto Trail

WHITE ARCHES MOTORHOMES

View the new 2009 Auto-Trail range

MARQUE EVENT
View the AutoTrail range in the comfort of a heated marque!

Test drive the new Fiat cabs
Special 'show' offers available
Marque display

Friday 30th January 9am - 5pm
Saturday 31st January 9am - 5pm
Sunday 1st February 11am - 5pm

Refrehments available throughout the day

www.whitearchesmotorhomes.co.uk

Large FREE customer parking

WHITE ARCHES MOTORHOMES

Auto Trail
LUNAR ROLLER TEAM

A45 Higham Road Nr Wellingborough
Northamptonshire NN8 2DU
Telephone 01933 277303
Opening hours: Monday to Saturday 9.00am - 6.00pm
Sunday 11.00am - 5.00pm (closed Wednesdays)

Flood defences under review

■ CALL MADE: Cllr Ben Smith.

A REVIEW of flood defences costing £50,000 will be carried out in Northampton.

by Julie Fisher

julie.fisher@HPNorthants.co.uk

The decision was made by the Anglian (Northern) Flood Defence Committee following a previous request by county councillor Ben Smith at a meeting with officers from the Environment Agency and the committee's chairman.

Cllr Smith said: "I am delighted that within the budget for 2009/10 the sum of £50,000 has been allocated for a review of flood defences in Northampton.

"The review will look at existing defences and the impact of the proposed MKSM growth for the town.

"This could result in further flood defence works if it was deemed necessary.

"I am also pleased that the agency will work with stakeholders and the county council as part of the review process."

Brendan Glynane was one of the people affected by the devastating floods which hit the town in Easter 1998.

He is a borough councillor and also chair of the National Flood Forum and the Nene Flood Prevention Alliance.

He said: "I certainly welcome the £50,000 being spent and it will be interesting to see the detail of where it's being spent.

"If we are talking about the review of flood defences it needs to take into account the drains as well."

He said how a big part of the problem when the floods hit in 1998 was surface water flooding.

He added it will also need to look at houses not protected by the town's current defences and will need to involve members of the community to let them know about flood warnings.

■ DREDGING works along the River Nene will start next month in a bid to improve navigation and reduce flood risks.

The Environment Agency has confirmed that, weather permitting, the work will start in February outside Carlsberg Brewery to remove around 1,500 cubic metres of silt.

Two more areas adjacent to the White Water centre on Bedford Road will also be dredged with 7,000 cubic metres of silt due to be taken from the riverbed.

The Agency will use the material removed from the river to strengthen flood defences near the Bedford Road site.

The work will take around eight weeks and a floating excavator will be used to carry them out.

15 illegal immigrants found in lorry

FIFTEEN illegal immigrants smuggled in a lorry load of lightbulbs heading for Northampton were thwarted in their efforts by UK Border Agency officers.

Officers searched the Hungarian-registered lorry at Calais on Monday, January 19 and discovered 15 men hidden in the load.

The lorry was stopped before it could board a ferry across the channel.

The illegal immigrants were handed over to the French authorities.

A UK Border Agency spokesman said: "There are hundreds of UK Border Agency officers based at ports in France and Belgium, working to stop illegal immigrants before they get to the UK.

"Our highly successful juxtaposed controls have strengthened our borders and continue to prevent illegal migrants from entering the UK, stopping over 24,000 attempts to enter the UK over the last year - six thousand more than the previous year.

"In addition to visual searches, we also use carbon dioxide detectors, heart beat detectors, and sniffer dogs to find well-hidden stowaways."

Have a say on how cash for play is spent

YOUNGSTERS will be able to have their say on how £1.1million of government cash for play areas in the county will be spent over the next two years.

The money has been awarded to the county council by the Department for Children, Schools and Families and will create 19 children's play areas as part of the Playbuilder programme.

The county council is working closely with district and borough councils on how best to use the money to work with local play strategies which are already in place.

Cllr Joan Kirkbride, cabinet member for children and young people, said: "This is great news for children and young people in the county as this funding is aimed at engaging them in designing local play developments that they can access free of charge, ensuring that those spaces have innovative and stimulating landscaping and equipment and in particular meet the needs of children with disabilities."

For more information, go to www.northamptonshire.gov.uk/learning/Early

SEED POTATOES NOW IN STOCK

SAVE MONEY NOW!

GROW YOUR OWN OFFERS

New Season Thompson & Morgan Vegetable & Flower Seeds

Half Price Offer Ends 22nd Feb

Pot Primoses 9cm Pots

Tray of 15 only £9.99

Only 89p Each

Cheer up your garden with Spring colour

Multipurpose Compost with John Innes 60lt

Was £5.99

Our Price Only £2.99

Half Price

Chicken Manure 25kg Sacks

That's less than 60p/kg

Introductory Offer Only £14.99

Best Deal in Town

Price will rise to £19.99 from 1st March

So Don't Miss this Offer

Quality Rigid Seeds Trays

10 For Only £6

Only 99p Each

Garden To Do List

Now in Stock

Seed Potatoes
Onion Sets & Shallots
Spring Potted Bulbs
Summer Flowering Bulbs
New Wild Bird Care Offers
Winter Fuel Logs and Coal

Billing Garden Village:

15 Shops On Site

Fencing & Paving Centre 01604 406593

Compost Cash & Carry

Instore Restaurant

Billing Garden Store

The Causeway, Great Billing, Northampton, NN3 9EX. Opposite Billing Aquadrome.
Also @ Whilton Locks Garden Store Opposite Whilton Locks Carpet Company, Nr. Daventry

01604 404550 www.thegardenstore.ltd.uk

Opening Times: Mon-Sat 9.00am-6.00pm Sunday 10.30am-4.30pm

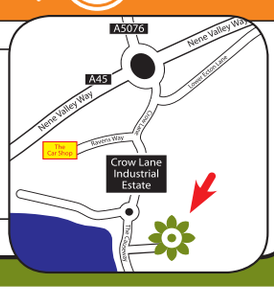

*Excludes Seed Potatoes. All Offers Are Subject To Terms, Conditions And Availability. Images Are For Illustration Purposes Only.

Northants favourite conservatory company is holding its famous...

FEBRUARY SALE

GRAHAM HOLMES Astraseal

The biggest Windows, Door & Conservatory Showroom in the Northants area

10% discount on Windows and doors

WHITE DOORS FROM ONLY £510

FREE Cane Furniture with every Conservatory

COLOURED DOORS FROM ONLY £750 FITTED

FREE BLINDS from Total Eclipse Blinds

Astraseal NORTHANTS LARGEST INSTALLER OF WINDOWS, DOORS AND CONSERVATORIES

As Northants BIGGEST SELLING conservatory company, we are proud to announce that Astraseal PRICE PROMISE means that we will match or better any genuine like for like written quotation from any of our competitors!

£500 Off any Conservatory

3mx3m Victorian Conservatory from only £6995 FITTED

No high pressure selling guaranteed!

BS EN ISO 9001-2000 FM 30164 · BS 1279 KM 29331 · BS 7950/7412 KM 33512 · BS 7412 KM 30563 · FENSA Reg No. 10018

One voucher per customer. Not to be used in conjunction with any other offer.

GRAHAM HOLMES Astraseal

WINDOWS, DOORS AND CONSERVATORIES

VISA MasterCard OPEN 7 DAYS A WEEK

Unit 7, Monarch Court
Off Salthouse Road
Brackmills Ind. Est
Northampton

01604 630 630

Mon-Fri 9.30-6 Sat 10-4 Sun 10-4

If music be the food of love, play on

THE Rotary Club of Northampton is calling all young musicians.

Youngsters with a talent in Northampton are being invited to enter the Rotary Young Musician of the Year Competition.

If you are aged between six and 17 years old, play a solo instrument, are in a group, band or musical ensemble, a solo vocalist or sing in a group or choir, then Rotary Club of Northampton would like to hear from you, your parents or music teacher.

The first round of the competition will take place at Northamptonshire Grammar School, Pitsford on Sunday, February 8.

All participants are judged by an independent adjudicator and receive a certificate.

The winners of each section will have the opportunity to go through to the Rotary District semi-final.

■ For more information call Rotarian Chris Mahony on (01604) 416475 or email pat.mahony@btinternet.com

Three months of work on A45

A £500,000 scheme will see three months of improvement work start at Barnes Meadow on the A45 in Northampton next week.

by Jodie Parsons
jodie.parsons@HPNorthants.co.uk

Work to replace the steel parapets on the viaduct will start on Monday, February 2 and will continue until Wednesday, April 8.

The essential work will replace damaged and corroded steel and replace some safety fencing. Work will take place on a half mile stretch of the Barnes Meadow Interchange - from the exit slip road to the entry slip road on both the eastbound and westbound carriageways.

Highways Agency project manager Nick Cook said: "The work is essential to ensure the safety of the viaduct for many years to come."

The eastbound works will take place from the evening of February 2 to Sunday, March 8 and westbound works will take place from March 8 to Wednesday, April 8. During this time the lane widths will be reduced on the main carriageway to make room for a temporary safety barrier and the speed limit will be reduced to 40mph.

Work will take place behind the safety barrier during the day and any work needing carriageway closures will be carried out overnight from 8pm to 6am Monday to Thursday, 9pm to 6am on Fridays, 8pm to 6am on Saturdays and 9pm to 6am on Sundays. When closures are needed diversions will be put in place.

With updates throughout the week don't forget to visit www.northantshp.co.uk for your news and sport

YORK FITNESS BIGGEST EVER SALE!
SATURDAY 31ST JANUARY 9AM-5PM

• Treadmills from £149.99
• Cycles from £49.99
• Rowers from £24.99
• X-trainers from £79.99
• Gyms from £19.99
• Punchbags from £14.99

"We have fitness equipment for all your needs"

Sales Hotline... 01327 701 852

YORK FACTORY OUTLET
York Way, Daventry, NN11 4YB
www.yorkfitness.com
* on selected items

USE THIS ADVERT TO CLAIM 10% DISCOUNT ON YOUR NEXT PURCHASE

conservatories - windows - doors - porches - Showroom in Rugby - conservatories - windows - doors - porches

3m x 3m CONSERVATORY ONLY £5999 INCLUDING FITTING !

Deal 1
Edwardian 3m x 3m
£5999
Fully fitted, base & dwarf wall included in price

Deal 2
Edwardian 3m x 3m
£6999
Price includes tiles, blinds & electrics (fully fitted as deal 1)

Many other designs and price deals available including 0% finance

12 MONTHS 0% INTEREST FREE CREDIT
ON SELECTED DEALS

Tel: 01788 819 383
sales@easyfit-rugby.co.uk

Rugby Showroom
Blooms Garden Centre
EASY FIT CONSERVATORIES WINDOWS · DOORS

Pictures for illustration purposes only. Offers for a limited period only. Not in conjunction with any other Offer. Finance subject to status. Full Terms & Conditions apply, available on request. Written quotations upon request, guarantees may be required.

conservatories - windows - doors - porches - Showroom in Rugby - conservatories - windows - doors - porches

Immerse yourself in ultimate luxury with a brand new bed.

Only you know when it feels right.

At Sleepmasters we rate every bed by firmness and luxury to help you narrow down your search and find the one that feels right for you. No one wants to throw money away – that's why it's more important than ever to buy the right bed. And with many beds **half price** and an **extra 10% off**, the price will feel right too!

UP TO Half Price Sale on selected lines.

Plus Extra 10% Off on selected lines.

Plus 2 FREE Sensaform pillows* worth £79.90 with every Sensaform bed.

HURRY! EXTRA 10% OFF ENDS 3RD FEBRUARY

Centro - Double

A contemporary, low-profile bedstead, upholstered in fashionable brown faux leather. Sprung slats provide both comfort and support.

Usually ~~£599.95~~ ●

Sale Price ~~£299.95~~

NOW ONLY £199.95

SAVE £400

Price for bedstead only.

MORE THAN 10% OFF!

Also available in white at £299.95.

Tiffany - Double

Chic metal bedstead in stylish silver and black nickel finish. Sprung slats provide extra comfort and support.

Usually ~~£559.95~~ ▲

Sale Price ~~£279.95~~

NOW ONLY £249.95

SAVE £310

Price for bedstead only.

MORE THAN 10% OFF!

Sensaform Starlight - Double

A fabulous combination of luxurious individual pocket springs and an extra deep layer of memory foam. **Includes 2 drawers.**

Usually ~~£1199.95~~ ■

Sale Price ~~£599.95~~

NOW ONLY £539.95

SAVE £660

Headboard available at extra cost. Pillows and throw excluded.

EXTRA 10% OFF!

2 FREE Sensaform Pillows*

Sleepmasters

your 1st choice for **BEDS**

Northampton
Riverside Retail Park
(within Harveys)
Telephone (01604) 408 459

Open 7 Days:
Late nights Mon and Fri 10am-8pm.
Tues, Weds and Thurs 10am-6pm.
Sat 9am-6pm. Sun 10.30am-4.30pm.

Northampton
Nene Valley Retail Park
(within Harveys)
Telephone (01604) 622 583

Open 7 Days:
Late nights Mon – Fri 10am-8pm.
Sat 9am-6pm. Sun 11am-5pm.

Buy online at www.sleepmasters.co.uk

All beds may not be available in all stores. The Usually price is the price that was charged in the following stores from 24/11/08-22/12/08. ●Bolton, Stockport, Wigan, Aintree, Stockton, Ipswich, Cribbs Causeway, Birstall, Plymouth, Manchester, Castleford, Lisburn, Wakefield, Speke, Keighley and Birmingham. ▲Oldham, Wakefield, Farnham, Wolverhampton, Carmarthen, Swansea, Poole, Banbury, Chelmsford, Thurrock, Southampton, Lisburn, Chesterfield, Leicester, Swansea and Wetherby. ■Stockport, Leicester, Dunstable, Newbury, Ashton, Andover, Crewe, Erdington, Great Yarmouth, Congleton, Craigavon, Widnes, Blyth, Speke and Wednesbury. Extra 10% off ends Tuesday 3rd February 2009. *1 pillow with every single bed.

TYPICAL 0% APR

DON'T WAIT FOR YOUR PERFECT JOB - PLACE YOUR CV ONLINE WITH US NOW!

jobsnow www.jobsnow.co.uk

Herald & Post

TORQUAY, EDEN & THE LOST GARDENS OF HELIGAN

Stay in Torquay, jewel of the English Riviera, and visit the unique, ever-growing, ever-changing Eden Project, with its famous "biomes" housing plants from all over the world!

Includes ● Return coach travel ● 3 nights' half-board accommodation at the Rainbow International Hotel, Torquay, with entertainment on at least 1 evening ● Entrances to the Eden Project & the Lost Gardens of Heligan ● Visits to Buckfast Abbey & Clark's Shopping Village, Street ● A Tour Manager

Departs 27 March, 22 May & 19 June '09 from £195.00

LONGLEAT & BEAUTIFUL GEORGIAN BATH

Forget Africa – here's your chance to visit Longleat Safari Park, as featured on the hugely popular BBC TV series 'Animal Park', with Kate Humble and Ben Fogle. Enjoy some incredibly close encounters with giraffes, zebras, monkeys and lions from the comfort of the coach.

Includes ● Return coach travel ● 1 night's dinner, bed and English breakfast accommodation at a comfortable hotel in the Swindon area ● Entrance to Longleat Safari Park ● A visit to Bath ● A visit to Chester ● The services of a Tour Manager

Departs 16 May, 13 June, & 29 September '09 from £99.00

To book or for a brochure call our CREDIT CARD HOTLINE:

0845 226 7754 Quoting Advert Code NPH

or book online at www.newmarket.travel/nph

Alternatively, for a brochure - tick box(es) - ☐ Eden & Heligan (ELH), ☐ Longleat (LLN), please complete and send this coupon to:

Newmarket Holidays, **FREEPOST** KT2720, Worcester Park KT4 8BR (**NO STAMP REQUIRED**).

Name

Address

Postcode Daytime Tel:

ABTA NEWMARKET Holidays 1983 2008

OPERATED BY NEWMARKET PROMOTIONS LTD • ABTA V787X

Whatever your care needs, we can help

Nursing Care – Long- and short-term, respite, convalescent and occasional days.

Dementia Apartments – Support to help you stay together. Day care available.

Serviced Apartments – The very best assisted living. Apartments available for purchase or long- and short-term rent.

For more information or to arrange a visit call 01604 432600 or go to www.richmond-villages.com

Bridge Meadow Way, Grange Park, Northampton NN4 5EB

RICHMOND NORTHAMPTON
Caring for you

Daily Mail UK PROPERTY AWARDS ★★★★ BEST DEVELOPMENT

YAMAHA

H&P

Have some faith

A NEW faith book aimed at helping people in the event of an emergency has been launched by Northamptonshire County Council and the county's multi-faith group.

by Laura Corcoran
laura.corcoran@HPNorthants.co.uk

The book is titled An Anthology of Prayers, Readings and Reflections in Times of Need and is believed to be the first of its type produced by an emergency planning service.

It has been created by the county council's emergency planning team working with the Northamptonshire Resilience Forum Multi-Faith Group.

It aims to give emotional and spiritual support and offer comfort and support to faith communities following a major emergency.

The new book includes a wide selection of prayers and reflections from different faiths.

It has been illustrated with drawings by local school children and includes a foreword by Canon Dr Andrew Wingate, Director of the St Philip's Centre for Study and Engagement in a Multi Faith Society in Leicester and Chaplain to The Queen.

County council cabinet member for community safety Cllr Brandon Eldred said: "Although the chances of being affected by a major emergency are low, it can happen and the care of those involved and the way they are treated lie at the heart of the response.

"During an emergency situation, many people turn to prayer or meditation to help them cope and bring them calm during moments of great need and distress and this book has been created by the Northamptonshire Resilience Forum Multi-Faith Group to help those people responding to an emergency offer spiritual or religious support to those who want it.

"We hope that the words and prayers included in the book will help responders to offer some comfort during the most difficult and stressful times."

Tony Sonn, representing the Jewish community

Rev'd Karen Jongman of Walgrave parish.

Women wanted for netball course

WOMEN who want to get fit are invited to join a return to netball course.

The course is for women over 18 who would like to get active and enjoy a chance to get out and get fit once a week.

Northampton Borough Council has teamed up with Northamptonshire County Council and the Moulton Meerkats netball club to run sessions every Wednesday until Wednesday, March 4. Sessions cost £2.50 for an hours coaching and will be held at Moulton College from 7pm to 8pm. For more information call Laura Eddie from Northamptonshire Sport on (01604) 236170 or email leddie@northamptonshire.gov.uk

GREAT PRICES
GREAT PRODUCTS
Buy a 3ft Rise & Recline bed for only £1097
& get all this FREE
FREE-Deluxe Headboard
FREE-Memory Foam Mattress
AND EITHER A...
FREE Rise & Recline Chair
or
FREE Portable Boot Scooter
Come visit or Brand NEW Outlet
at the WESTON FAVELL SHOPPING CENTRE
MORE THAN Mobility
"A name you can trust"
Call us now on
01604 447702
Weston Favell Shopping Centre

WINDOWS & DOORS
CONSERVATORIES
FASCIAS & SOFFITS
FLAT ROOFS
SOLAR WATER HEATING
T&K
UP TO 50% OFF
energy saving recommended
Pilkington energiKare
FENSA Registered Company
KITEMARK WINDOW INSTALLATION
HUGE JANUARY SALE WITH UP TO 50% OFF
Local Company, Nationally Recognised
0800 622716
OPEN 7 DAYS A WEEK 10AM-3PM
Huxley Close | Park Farm South
Wellingborough NN8 6AB
www.tkhi.co.uk
T&K
Established 1979

SPECIAL PRICE OFFER • SPECIAL PRICE OFFER • SPECIAL PRICE

SAVE ENERGY

BEAT THE RECENT RISES IN FUEL PRICES!

ACT ON CO_2

FREE INSULATION

New for 2008
NOW FREE IF ANYONE AT THE PROPERTY IS OVER 70. No benefits required

ACT ON CO_2

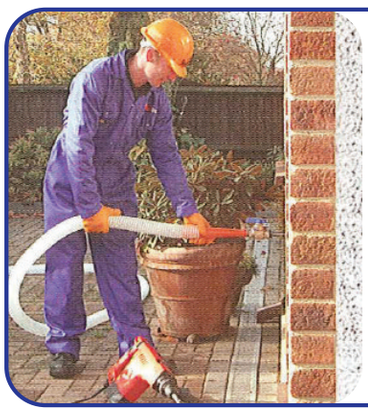

FREE CAVITY WALL & LOFT INSULATION

FREE INSULATION

If you or **ANY** member of your household is **OVER 70** or are in receipt of any **ONE** of the following benefits the insulation is **FREE OF CHARGE***

RING FOR DETAILS

Subject to maximum wall/loft area. Ring for details.

Government Benefits:

- **DLA** Disability Living Allowance
- **AA** Attendance Allowance
- **PC** Pension Credit
- **CTB** Council Tax Benefit (not the 25% single occupancy discount)
- **IBJSA** Income-based Job Seekers Allowance
- **WDP** War Disablement Pension must include the Mobility Supplement or Constant Attendance Allowance
- **DPB** Disablement Pension Benefit must include Constant Attendance Allowance
- **CTC** Child Tax Credit where household earned income is less than £14,600 per annum
- **WTC** Working Tax Credit where household earned income is less than £14,600 per annum
- **HB** Housing Benefit
- **IS** Income Support (Incapacity Benefit is not eligible)
- **DPTC** Disabled Persons Tax Credit

NOW £149

Cavity Wall Insulation Price Chart

House Type	Normal Cost	You Pay	Max M²
2/3 Bed Mid Terraced House	£400	£149	50
2/3 Bed Semi Bungalow	£450	£149	70
2/3 Bed Semi/End Terrace	£500	£149	90
2/3 Bed Detached Bungalow	£650	£149	110
3/4 Bed Detached House	£750	£149	135/140

Loft Insulation Price Chart

Loft Insulation (all house types)	FROM £150

Additional areas over max m² @ £5/m² inc VAT -
Other property types, prices available on request

The 100% grant for free insulation applies if you or any member of your household are in receipt of any one of these benefits listed above. 60-75% grants available to everyone.

WE WILL NOT BE BEATEN ON PRICE

CIGA CAVITY INSULATION GUARANTEE AGENCY

BBA BRITISH BOARD OF AGREMENT

FREEPHONE
EnergyCare UK Limited

0800 783 7946

Lines open 24 hours a day / 7 days a week

SPECIAL PRICE OFFER • SPECIAL PRICE OFFER • SPECIAL PRICE OFFER

FREE IF YOU ARE 70 AND OVER • FREE IF YOU ARE 70 AND OVER • FREE IF YOU ARE 70 AND OVER

ELECTION WIN: Matthew Golby is pictured after his win with his supporters, including Conservative group leader Tim Hadland.

Tories win at the polls

by Laura Corcoran

laura.corcoran@HPNorthants.co.uk

MATTHEW Golby has been elected borough councillor for the New Duston ward.

The Conservative candidate won the by-election last week and the seat previously held by Cllr Liz Tavener who died last year.

Cllr Golby received 1,072 votes with Labour party candidate Geoffrey Howes getting 322, Independent candidate David Huffadine-Smith had 320 and Liberal Democrat candidate Marion Allen-Minney had 307. The turnout was 32.20 per cent.

Cllr Golby said: "This by-election was also about the people of Duston saying thank you to Liz Tavener and putting their confidence in me as her chosen successor.

"I am proud to have been elected tonight and will do all I can to continue Liz's work, stand up for the people of Duston and hold the Lib Dems to account at The Guildhall for the way they run this town."

Conservative group leader Cllr Tim Hadland said: "Matthew Golby has worked tirelessly in the group for over two years, and his efforts have been rewarded.

"The campaign team certainly came up with the goods through sheer hard work and a powerful message.

"Liz Tavener recognised Matt's qualities, and would be proud of his success."

Interactive online comic set for grand unveiling

A NEW interactive online comic created by Northampton youngsters will be launched this weekend.

The comic was devised by young people from Spring Boroughs and Mereway as part of a digital arts project and will be launched this Saturday, January 31.

A £20,000 grant helped Royal & Derngate's creative projects team set up the Hypercom project and it gave 30 young people of diverse backgrounds the chance to work with digital artists, exploring issues relevant to their own lives.

They developed storyboard ideas and worked with actors, directors, photographers, music producers, digital artists and designers to bring their ideas to life.

The comic will allow visitors to pick different options for the characters and create their own version of the story.

Some of the storylines address public fear and mistrust of young people in Northampton, while others examine the relationships between teenagers, their parents and peers.

Alex Soulsby, creative projects manager, said: "Hypercom is a brilliant example of just what can be achieved when you give young people creative opportunities that engage them on their terms and not ours. As well as being an exciting, hands-on multi-media experience for everyone involved, Hypercom has served as a valuable and all too necessary platform for the voice of Northampton's youth."

The young people involved have organised the launch party – Hypercom Showdown – which takes place at Roadmender from 2pm to 5pm on Saturday.

It will feature live DJs and the chance to try out the new website. Entry is free of charge.

For more information call (01604) 627566 or visit www.royalandderngate.co.uk and follow the link to Creative Projects.

Award scooped

A BUSINESS in Northampton is celebrating winning a franchisee of the year award.

Trevor Skidmore from Cloudy2Clear picked up the accolade after beating nine other franchisees to the top prize which also won him a flatscreen television.

This tops three awards for franchisee of the month for October, November and December.

Trevor said: "Considering the current climate, I am really pleased with the way the business is going at the moment. We are not recession proof, but our business actually saves people money."

Herald & Post

LONDON THEATRE BREAKS HOTEL & TICKET OFFER

Our superb value theatre-inclusive breaks give you the opportunity of seeing a top West End show, plus the luxury of a night in a choice of three and four-star hotels in the heart of London!

Includes ● One night's bed and English breakfast accommodation at the three-star Days Inn hotel, Waterloo or (for a supplement) a choice of five other four-star central London hotels ● A matinee or evening ticket from a superb choice of top shows (Prices vary dependent on your choice of show, ticket category, departure date and hotel)

Weekly departures Feb - May '09 from £57.00

THE JOHN SMITH'S GRAND NATIONAL

Experience the drama and magic of the world's most famous horse race on this great value break! This is your chance to join the crowds at Aintree for one of British sport's greatest annual events, as the cream of steeplechasers pit their skills against the famous fences of racing's most challenging four and a quarter miles!

Includes ● Return coach travel ● 1 night's bed and English breakfast at a good three-star hotel in the Manchester area ● Admission to the Steeplechase Enclosure at Aintree (Tattersalls upgrade available at a supplement ● A short visit to Chester ● The services of a Tour Manager

Departs 3 April 2009 from £139.00

To book or for a brochure call our CREDIT CARD HOTLINE:
0845 226 7754 Quoting Advert Code NPH
or book online at www.newmarket.travel/nph

Alternatively, for a brochure - tick box(es) - ☐ Best of the West End (BEF), ☐ Grand National (HRG), please complete and send this coupon to:
Newmarket Holidays, FREEPOST KT2720, Worcester Park KT4 8BR (NO STAMP REQUIRED).

Name
Address
Postcode Daytime Tel:

NEWMARKET Holidays
ABTA
1983 2008 SILVER JUBILEE

OPERATED BY NEWMARKET PROMOTIONS LTD • ABTA V787X

SALE NOW ON!

ASK FOR OUR FREE CATALOGUE

OAKLEY MOBILITY

NORTHAMPTON'S LEADING SUPPLIERS OF MOBILITY EQUIPMENT

WHINCHAT LITE SCOOTER £499.99 FITS IN THE BOOT OF A CAR SAVE OVER £500

1650 MODEL WHEELCHAIR £139.99 HALF PRICE

4-WHEEL ROLLATOR £99.99 SAVE £50

HALF PRICE

ELECTRIC ADJUSTABLE BED £797.50 MEMORY FOAM MATTRESS

ultimate comfort

ELECTRIC RISE 'N' CLINE CHAIR £499.99 HALF PRICE

LARGE SELECTION OF RAMPS

REMEMBER, IF YOU'RE A REGISTERED DISABLED PERSON YOU DON'T PAY VAT

SCOOTER SERVICE & REPAIRS
BATTERY REPLACEMENT SERVICE
FREE HOME DEMONSTRATIONS

ALL PRICES EX.VAT

OAKLEY MOBILITY · 84-88 LUTTERWORTH RD · ABINGTON · NORTHAMPTON NN1 5JN

SALE NOW ON! 01604 602000

Installation dates still available for March.
Please contact for details

- Free Design and Planning with no obligation
- Fully Bespoke Kitchens, designed, manufactured and installed by local craftsmen
- From door replacements, to complete kitchens with full project management
- Over 500 door designs to choose from
- A wide variety of worktops to choose from

kdR
KITCHEN FACTORY LIMITED

Opening Hours: Mon-Fri 9am-5pm / Sat 10am - 4pm
Unit 11-12A Norris Way, Rushden (off Wellingborough Rd, turn at Jewsons)

H&P Freetime

Send your entertainment news to Jodie.Parsons@HPNorthants.co.uk or call (01604) 614633

COMEDIAN Dylan Moran will bring his stand-up ranting to Northampton with his latest show What It Is.

The star of Black Books, Shaun of the Dead and Run Fat Boy Run is described as unpredictable, bizarre but painfully funny and his shows have sold-out across the world.

He can be seen on the Derngate stage on Thursday, February 12, at 8pm. Tickets are £20 or £18 concessions. Call (01604) 624811 or visit www.royalandderngate.co.uk

Fancy running your own beauty business?

Derngate Gym has recently refurbished its Beauty Salon and is looking for self-employed beauticians, manicurists or alternative health practitioners to hire out this beautiful room.

Just £3 an hour +VAT

We also have a large dance studio with a sprung floor available for hire at £10 an hour Monday - Saturday for personal trainers, dance classes, aerobics, pilates, yoga and self defence.

Our Hair Salon owner is expanding in 2009 and needs a qualified Hair Stylist. Ring Sarah-Jane on 07855 272496

Remember we have 1,700 members who could be your customers

Interested? Contact Manager Sally Ashby on 01604 – 639248

Derngate Gym, 9, Derngate, Northampton

WANT TO LOSE 7lbs IN 14 DAYS?

JOIN THE FRIENDLIEST AND BEST VALUE FOR MONEY GYM IN TOWN

Owner Marie Boullemier

JOIN THIS WEEK AND PAY ONLY

£11.75p

A MONTH GOLD MEMBERSHIP

OR JOIN AS AN OUTRIGHT GOLD MEMBER FOR 12 MONTHS AND PAY ONLY

£130 FOR 12 MONTHS M'SHIP

OR JOIN AS A DELUXE ALL-INCLUSIVE MEMBER AND PAY JUST £15 A MONTH OR

£160 FOR 1 YEARS DELUXE MEMBERSHIP

* THAT'S WHAT I CALL VALUE FOR MONEY

derngate gym 9 DERNGATE, NORTHAMPTON: TEL: 01604 639248

ROYAL & DERNGATE

Wed 4 February

Richard Thompson

Celebrating 1000 Years of Popular Music this incredible concert includes hits from artists as varied as Gilbert & Sullivan, Ray Charles, The Beatles, Prince, and even Britney Spears!

£21.00 £16.00

Thurs 5 February

Strictly Strauss

This stunning concert will transport you back in time to the magnificent Viennese ballrooms of the 19th Century with superb music, enchanting dance and delightful songs.

£15.00 - £27.50

Mon 9 February

Michel Legrand and Alison Moyet

Accomplished and innovative Jazz musician, Michel Legrand, is accompanied by award winning musician Alison Moyet, in this incredible concert.

£35.00 £32.50

Fri 13 – Sat 28 February

Brief Encounter

Combining Noel Coward's iconic masterpiece with an engaging and fresh physicality this extraordinary new production is sure to take your breath away!

£10.50 – £26.50

Tues 10 February

Russian State Philharmonic Orchestra with Julian Lloyd Webber

Royal & Derngate's resident orchestra are joined by Julian Lloyd Webber to perform Elgar's Cello Concerto as well as Tchaikovsky's *Francesca da Rimini* and Sixth Symphony.

£13.00 - £30.00

Mon 16 – Sat 21 February

Flashdance The Musical

Starring Bruno Langley, Bernie Nolan, Noel Sullivan and Victoria Hamilton-Barritt as Alex. *"The Hottest musical to hit the stage this year"* features the hits *Maniac, Manhunt* and *Flashdance – What a Feeling.*

£15.00 - £33.00

Mon 2 – Sat 7 March

Buddy

The world's most successful rock 'n' roll musical is back on tour! Come and bop along to all the hits including *Peggy Sue* and *Heartbeat* in this spectacular show!

£15.00 - £29.50

Mon 23 February

Beyond The Barricade

Beyond The Barricade return to Royal & Derngate for a spectacular show featuring all your favourite songs from the world's most popular musicals.

£20.50 £18.50

Box Office
01604 624811
www.royalandderngate.co.uk

Telling the story of Mother Goose

THE story of Mother Goose is to be told by Northampton Interchurch Productions.

There will be performances tomorrow, Friday, January 30, at 7.30pm and Saturday, January 31, at 2.30pm which is a signed performance and 7.30pm.

Tickets are £6 for adults and £4 concessions. To book call (01604) 633339.

Fun - Exercise - New Friends

Strictly Come Dancing

Waltz - Quickstep - Cha Cha Cha - Jive

New Absolute Beginners Dance Class

Wednesday 4th February

7 - 8pm £7.00 pp Singles Welcome

Carnival Dance Club

Weston Favell CEVA Primary School, Westwood Way (off Wellingborough Road,) Northampton Tel: 01604 633047

DANCE~ACT~SING

Classes for 6 – 9s, 9 -1 2s, 13 – 18s
1 HOUR DANCE; 1 HOUR DRAMA;
1 HOUR SINGING
Open to all abilities – no audition necessary

THEATRETRAIN

NORTHAMPTON: University, Boughton Green Rd.
Every Saturday 10am – 1pm or 2pm – 5pm
RUGBY: High School for Girls, Longrood Road
Every Saturday 10am – 1pm
CONTACT: John or Sue Ritter 01327 705239
Northampton@theatretrain.co.uk www.theatretrain.co.uk

Tots '2' Teens Exhibition

Thursday 12th To Sunday 15th February

thecentre:mk
Milton Keynes

From M1, junction 14 or A5, take road marked
H5 (A509) and follow signs to 'the centre mk central shopping'

Opening Times

Thursday	9.30am	to	8.00pm
Friday	9.30am	to	8.00pm
Saturday	9.00am	to	6.00pm
Sunday	11.00am	to	5.00pm

Enquiries to Theme Events 01622 750 775

It's strictly Strauss

AUDIENCES will be taken back in time to the magnificent Viennese ballrooms of the 19th century when Strictly Strauss dances its way on stage.

The original Johann Strauss Gala has been captivating audiences across the country for more than 30 years. And now its creator Raymond Gubbay is bringing a special production for 2009 – Strictly Strauss – to Royal & Derngate on Thursday, February 5.

Strictly Strauss continues the Strauss Gala tradition of showcasing the music, dance and songs from the Strauss family and friends.

The Johann Strauss Orchestra will be directed from the violin in traditional Viennese manner and there will also be the Johann Strauss Dancers who will join the performance in exquisite costumes of the period.

They will all take to the stage on February 5, at 7.30pm. Tickets are £15-£27.50 from (01604) 624811 or www.royalanddern gate.co.uk

You can read the entertainment news from our Freetime section on our website www.northantshp.co.uk

Sing-a-song with us

A NORTHAMPTON group is currently singing a song of sixpence to help raise money for the Northamptonshire and Warwickshire Air Ambulance.

St Albans Charity Players of Northampton are currently performing their panto production of Sing-a-Song-of-Sixpence at St Albans Church Hall, Mayfield Road, Northampton. The performance opened yesterday, Wednesday, January 28 and the show runs until Saturday, January 31.

Tickets are £5 for adults and £2.50 for children.

To book, call the box office on (01604) 842152.

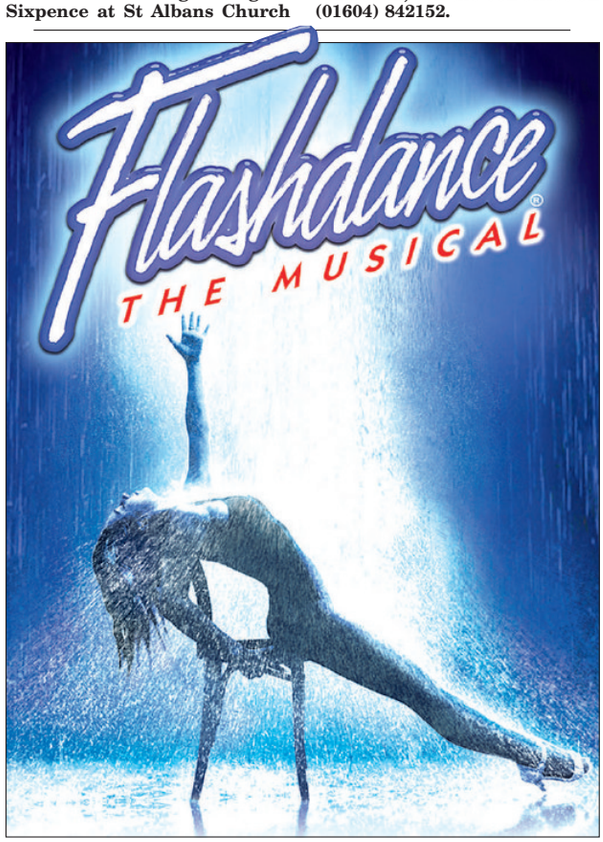

Get your brand closer to people's lives

No other medium is as close to people's hearts as Regional Press. Consumers consider it an integral part of their community.
The effectiveness of regional press advertising in driving sales comes down to the simple fact that people prefer to do most of their spending close to where they live.
Consumers' Choice V, a national consumer survey by TNS Media, found that regional press advertising is the most frequently acted upon, with 61% of people responding to it†.
No wonder brands enjoy a closer relationship with consumers when advertised in this, the most trusted and effective medium of all.

†See Consumers' Choice V at www.newspapersoc.org.uk

Regional Press closer to home

What a feeling

DANCING and welding join forces as the new show Flashdance – The Musical arrives in Northampton next month as part of its world premier tour.

Based on the film Flashdance this new musical features a great score, a strong cast and choreography from Strictly Come Dancing judge Arlene Phillips.

Set in Pittsburgh, USA, Flashdance – The Musical tells the story of 18-year-old Alex, a welder by day and 'flashdancer' by night, whose dream is to win a place at the prestigious Shipley Dance Academy.

The musical is about holding on to your dreams and love, against all the odds.

It features an iconic score including Maniac, Manhunt, Gloria, I Love Rock and Roll and the Academy Award-winning title track Flashdance – What a Feeling.

Taking the lead of Alex Owens is Victoria Hamilton-Barritt.

Victoria's West End theatre credits include Mamma Mia, Fame and Desperately Seeking Susan. She has also toured as Stephanie in Saturday Night Fever and Anita in West Side Story.

Playing the part of Jimmy is Bruno Langley (Coronation Street) and Bernie Nolan plays Hannah Owens. Taking the part of Nick is Noel Sullivan (Hear'say).

Flashdance – The Musical can be seen from February 16-21.

Tickets are priced from £15 to £33 with concessions and group discounts available.

Call (01604) 624811 or visit www.royalandderngate.co.uk

Slice of nostalgia

Bubbly Blonde Bombshells get your toes tapping

REVIEW

Blonde Bombshells of 1943
At the Royal until Saturday, January 31

This bubbly musical play which looks so at home on the Royal stage was inspired by Alan Plater's award-winning TV film – The Last of the Blonde Bombshells – starring Judi Dench.

Though I'd not seen the original television version, I can vouch that the stage play works very neatly as a theatrical experience, bringing together colourful characters, a feelgood plot and a very generous helping of swing classics of the 30s and 40s, all performed live on stage.

The premise is simple but engaging. The Blonde Bombshells are an all-girl swing band, entertaining the troops in World War II, but every time they play a GI camp, half their members go AWOL.

The show opens as bandleader Betty and her remaining three musicians are auditioning for new members, before an important BBC broadcast that evening.

As each applicant arrives, it's cue for a song as the prospective band member is put through their paces. It's an eclectic bunch of recruits – school girl Liz who plays a mean clarinet, banjolele playing nun Lily, uppercrust saxophonist Miranda (whose pronunciation of the word 'sax' leads to general confusion) and draft dodging drummer Patrick, who's prepared to don a frock to avoid his call up.

The action moves through brief rehearsals – in the air raid shelter – to culminate in their performance for the BBC that night, which is a great excuse for the last third of the play being a full-scale swing concert. With songs made famous by the Andrews Sisters, Glen Miller, Fats Waller and Gracie Fields, all performed live and in character, this made for a great climax to the evening, with plenty of toe-tapping from the audience and even encouragement to join in and sing.

The multi-talented cast, many of whom played two or three different instruments in the course of the night, all acquitted themselves well, though I think special mention should go to Sarah Whittuck as the singing nun and Laura Stevely as the young school girl for whom life will never be quite the same again. For an entertaining evening and plenty of musical nostalgia, look no further than Blonde Bombshells of 1943, playing at Royal & Derngate until this Saturday.

Becky Smith

Marti takes on the witches

HELL is set to break loose when Marti Pellow arrives at Milton Keynes Theatre playing a very devilish role in The Witches of Eastwick.

The former Wet Wet Wet frontman stars as Darryl Van Horne in the musical which is based on the 80s film of the same name.

It sees three desperate housewives in small town America get more than they bargained for when they wish for the man of their dreams.

The Witches of Eastwick can be seen in Milton Keynes from February 23-28.

Pellow led Wet Wet Wet to a number of multi-platinum singles and albums, peaking with Love Is All Around's sixteen week stint at the top of the charts. He has since gone on to enjoy a successful solo career as well as West End and Broadway seasons in Chicago.

Starring alongside Marti Pellow as the 'Witches' are Ria Jones, Rebecca Thornhill and Poppy Tiernery.

The Witches of Eastwick is directed by Nikolai Foster, one of the country's leading young talents.

His production of Aspects of Love starring David Essex played to sell out houses at theatres around the country.

Tickets are £12-£35. To book call (0870) 060 6652 or visit www.ambassador tickets.com/ miltonkeynes

It's a kind of magic to enjoy the music of Queen

AUDIENCES are set to be rocked when the music of Queen takes over the Derngate stage for one night.

People can enjoy all the hits including Radio Ga Ga and Somebody to Love. Gary Mullen, who won Stars in their Eyes in 2000, is back touring the UK after touring Germany, Switzerland, Luxembourg, Holland, France and New Zealand with his band The Works.

The show takes place on Wednesday, February 11, at 8pm. Tickets are £18.50 from (01604) 624811.

TREADWELL & PMG PRESENTS
THE DRIFTERS
FRI 6 FEBRUARY
Saturday Night at The Movies
Under The Boardwalk
Come On Over To My Place
Kissing In The Back Row Of The Movies
BOX OFFICE 01604 624811
ROYAL & DERNGATE NORTHAMPTON
www.royalandderngate.co.uk

ROCK 'N' ROLL SUPPER DANCE
with live band
"LIGHTS OUT"
plus
60's DISCO
including
BASKET MEAL!!
Chicken or Scampi + Chips
on
SAT 28TH FEB
8pm - 1am
at
THE CRIPPS CENTRE
Northampton General Hospital
£15 each - Advance Ticket Only
Tables of 8 minimum
Ticket Hotline 01604 720821

cineworld CINEMAS
CINEWORLD - NORTHAMPTON
SIXFIELDS LEISURE, WEEDON ROAD, UPTON
FILM TIMES FRIDAY 30 JANUARY - 5 FEBRUARY

advance booking now available - opens Friday February 6th

BOLT 3-D (INCLUDES PIXAR SHORT FILM 'TOYKO MATER') PG
Opens Friday 6 FEBRUARY
Digital Presentation
nOMINATED FOR BEST ANIMATED FILM OSCAR / ACADEMY AWARD
FRI 11.20am, 1.45, 4.10, 6.40, 9.00pm **SAT** 10.45am, 1.10, 3.30pm **SUN-THU** 11.20am, 1.45, 4.10, 6.40, 9.00pm

#THE CURIOUS CASE OF BENJAMIN BUTTON 12A
Contains infrequent strong language and moderate violence Opens Friday 6 FEBRUARY
NOMINATED FOR 11 BAFTA AWARDS & 13 OSCARS / ACADEMY AWARDS

now showing

NICK AND NORAH'S INFINITE PLAYLIST 12A
Contains moderate sex references and one use of strong language
12.00, 2.10, 4.30, 6.40, 8.50pm

VALKYRIE 12A
Contains moderate violence and one use of strong language
11.55am, 2.30, 5.15, 8.00pm
(AD) Audio Description (11.55am, 2.30, 5.15, 8.00pm except **SUN, MON & WED**)
(S) Subtitled Performances (2.30pm **TUE & THU only**)

UNDERWORLD 3: RISE OF THE LYCANS 18
4.40, 7.10, 9.20pm

FROST/NIXON 15 NOMINATED FOR 6 BAFTA AWARDS & 5 OSCARS / ACADEMY AWARDS
(10.50am, 1.20 except **SAT**), 4.00, 6.40pm
(AD) Audio Description (10.50am, 1.20, 4.00, 6.40pm **SUN, MON & WED only**)
(S) Subtitled Performances (1.20pm **MON & WED only**)

SEVEN POUNDS 12A
Contains emotionally intense scenes
(11.15am except **SAT & SUN**), 2.30, 5.30, (8.20pm except **MON**)

MY BLOODY VALENTINE 3D 18
Digital Presentation
FRI-SUN 4.30, 7.00, 9.30pm **MON & TUE** 1.00, 3.30, 6.15, 9.00pm **WED** 1.00, 3.30, 9.00pm **THU** 1.00, 3.30, 6.15pm

THE WRESTLER 15 NOMINATED FOR 2 BAFTA AWARDS & 2 OSCARS / ACADEMY AWARDS
8.45pm

BEVERLY HILLS CHIHUAHUA U
11.40am, 2.10pm

BRIDE WARS PG
10.45am, (1.15 except **SUN**), 3.45, 6.15pm

ROLE MODELS 15
9.30pm

SLUMDOG MILLIONAIRE 15
NOMINATED FOR 11 BAFTA AWARDS & 10 OSCARS / ACADEMY AWARDS
11.30am, 2.45, 5.45, 8.30pm

BEDTIME STORIES PG
10.50am, 1.20pm **SAT & SUN only**

MADAGASCAR: ESCAPE 2 AFRICA PG
11.00am, 1.30pm **SAT & SUN only**

bollywood now showing

RAMESH SIPPY'S CHANDNI CHOWK TO CHINA 12A
Contains moderate violence Includes a 10min interval - with English Subtitles
(12.45 **SUN only**), (8.20pm **MON only**)

movies for juniors (£1)
fun & games and a movie

IGOR PG
CITY OF EMBER PG
WALL-E (INCLUDES PIXAR SHORT FILM 'PRESTO') U
all on SAT & SUN at 10.00am

See exclusive footage from the upcoming Walt Disney Film 'Bolt' with selected family film screenings at Cineworld Cinemas!
- passes not valid - except Unlimited cards

Book 0871 200 2000 Info www.cineworld.co.uk
Booking fees apply. Programme times subject to change.
(S) Subtitles (AD) Audio description
Free Parking

AL MURAD TILE WAREHOUSE

Northampton's new discount Tile Warehouse

Tiles from only £1.99 per metre

Wallpaper from 99p per roll!

Johnsons Paint 10 Litres £9.99 matt - vinyl - silk

Bathroom Suites full set from £180.00

Call in today.

1 Frances Street, Grafton Industry, Northampton NN1 2NZ

t:01604 630696

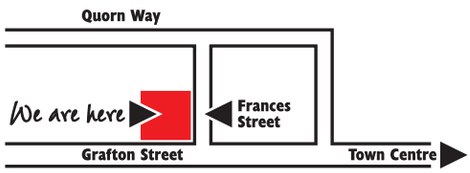

rightmove.co.uk
The UK's number one property website

1st Choice Property Management

Property Management & Investment

LUXURY ONE and TWO BEDROOMED APARTMENTS

are available in this unique development in
NORTHAMPTON ROAD, WELLINGBOROUGH

Rent starts from £450 p.c.m.

Hurry – As only a few available!

More properties required for waiting tenants URGENT! in Northampton & Towcester

Visit www.1stchoiceproperty.com

We also cover Northampton and Towcester

9 Out of 10 Tenants Say We Are The Best Agents They Have Experienced

Why is this, What makes 1st Choice Property Management different from all the other letting agents?

Is it because we treat our tenents like human beings, know them as people and actually care about them?

Is it because we look at each tenancy application on an individual basis and consider individual circumstances?

Is it because we charge (we are pretty sure) the lowest tenancy application fees in this area?

Is it because we don't rip tenants off with additional move-in fees, tenancy renewal fees, inspection fees and other hidden fees?

Is it because we are happy to rent properties to ALL nationalities, regardless of their time in the UK and whether they have permanent or agency work?

Is it because we only let out decent quality properties in good condition, owned by honest, ethical landlords who also care about their tenants?

Is it because if something breaks down, we get it fixed as soon as possible?

Does this sound very different from your previous experience of renting? Do not take our works for it but take time to read our tenant testimonies on our website. Then if you are a conscientious person who believes in paying their rent, utility bills and taxes on time, we would like to hear from you.

All Nationalities Welcome

OTHER WELLINGBOROUGH FLATS ADDRESSED-READY MARCH 2009

Near Railway Station

ALSO AVAILABLE

TWO BEDROOM EN-SUITE IN CENTRO CENTRE, NORTHAMPTON FURNISHED

£675 PCM

T: 0800 107 7361 M: 07801 861 969 www.1stchoiceproperty.com www.rightmove.co.uk

H&P Property

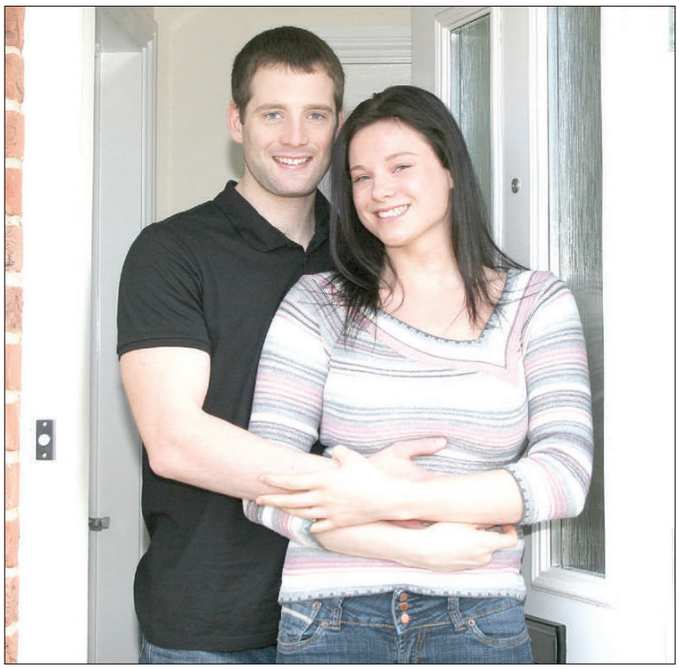

■ Colin Legget and Sally Ford who bought a Miller home using MiWay

Extending scheme for homebuyers

IF YOU started the New Year worrying about your finances and think there is no way you can afford a stylish new home, then Miller Homes is urging you to think again.

After helping hundreds of buyers across the UK move into a brand new home in 2008, the housebuilder is extending the availability of its successful MiWay scheme across its six developments, including Miller@Upton Green.

Almost 270 homebuyers were able to move into a new Miller home last year, thanks to the initiative which enables purchasers to buy a new home without having to pay the full purchase price up front, but still own 100 per cent of the property from day one.

The scheme allows buyers to pay 75 per cent now and 25 per cent later with help in the form of long-term equity loan from Miller Homes, with no interest or rent to pay (see www.millerhomes.co.uk/ miway for details).

One such buyer who found their perfect home with MiWay is Colin Legget who bought a three bedroom semi-detached home at a Miller development with his partner, Sally Ford.

Like many other first-time buyers, Colin, 26, and Sally, 24, wanted to buy their own home but were concerned about the cost implications.

After visiting a Miller Homes development, Colin and Sally found their dream home, as Colin explains: "We fell in love with the house as soon as we saw it but were concerned that it wasn't within our budget."

After discovering the property was available with MiWay, Colin and Sally realised it was more affordable than they originally thought.

"Without MiWay, we wouldn't have been able to buy at Priors Green and would have had to carried on renting, the scheme really helps first time buyers like us as no deposit is required and the mortgage was easier to secure," explains Colin.

According to Sue Warwick, national sales and marketing director at Miller Homes, the success of the scheme shows that confidence isn't the biggest issue for most house hunters - it is affordability: "We believe in creating opportunities for all homebuyers and our MiWay scheme goes a long way in helping homebuyers move into their dream home.

"MiWay strikes a real chord with purchasers as buyers generally find themselves able to access some of the more competitive mortgage deals on the market.

"People know that new homes represent great value for money and we are committed to assuring people that buying a stylish, high quality property is affordable with Miller Homes.

"New homes have never been more affordable, in fact there has never been a more opportune time to buy a new property, making it the best investment you'll ever make."

Miller@Upton Green is an attractive development comprising of a variety of eco-friendly homes. All of the homes enjoy a number of eco-friendly features that are designed to offer exceptionally high levels of energy efficiency.

For further information on MiWay and the range of properties available at Miller Homes developments, visit www.millerhomes.co.uk/miway or contact the regional office on (0870) 336 5400.

LANDLORDS!

WHAT DO YOU REALLY REALLY WANT....?

✓ An agent you can trust...
✓ Excellent personal service...
✓ Lowest possible costs...
✓ Referenced tenants available...
✓ Tell us want you Really Really Want

If your present letting agent is not letting and you want it all for £49...

"Find and Signed" For £49!

Call Karrina or Jon
01604 63-64-65.

Greatlets for Great People...
39 York Road, Northampton, NN1 5QJ

NLA NATIONAL LANDLORDS ASSOCIATION
rightmove.co.uk The UK's number one property website
NORTHAMPTONSHIRE Chamber

O Business

O Property

NEED A FAST HOME SALE?
We are local property buyers who can buy your home in 7 days CASH!!!
www.needafasthomesale.co.uk
01604 420018

Lovely Room to rent in Wootton Fields. Professional Lady Please call 07852 778011

O Gardens

O Garden Services

O Gardens

O Fencing & Gates

R.H. FENCING
Friendly, reliable family business.
Fully insured & first class references.
Contact Roy or Ian
01604 467330
07828 626799
www.rhfencing.co.uk

O Garden Services

UPRIGHT FENCING
All fencing supplied and erected, repairs, decking and shed bases.
CALL CLIVE on
01604 769918
Mob:
07956 801322

FOUR SEASONS
GROUNDS MAINTENANCE
TURFING
GARDEN ALTERATIONS
FENCING
Contact Daniel
01604 833442 / 07724 993365
Email dan-fs@hotmail.co.uk
Registered waste carrier. Reg no. ANL/517964

PROBLEM FENCE?
Quality fencing
at sensible prices
No job too small
Call
Andrews Fencing Services
for a free quotation on
01604 633505
07941 503622

O Homes

O Articles for Sale

Dinky & Corgi Cars
WANTED
in ANY condition
Matchbox, Britains, Spot-on, Norev, Vanguards & Franklins mint diecast cars
Also Scalextric from 60's/70's. Subbuteo also wanted from 60's/70's. Anything considered
Good prices paid
Tel: 01933 271837
or 07792 414702

O Homes

O Carpets & Flooring

CARPETLINE
Mobile Showroom
FREE underlay, gripper and bars.
Lowest prices guarantee, with exceptional service.
7 DAYS 9AM - 9PM
Expert Fitting
FREE Estimates
01604 708000
01933 402040

Northampton Herald & Post

Northampton Herald & Post

DIAL-A-CARPET
Est 1989
We come to you!!!
All makes of carpet-vinyl-laminate at warehouse prices
We also move furniture, take away your old carpet
Call now for a free quotation
01604 499905

O TV / DVD & Satellite

Dial-a-TV
RENT & BUY

- LCD / PLASMA TV'S
- DVD RECORDERS
- AMERICAN FRIDGE FREEZERS
- WASHING MACHINES

& MUCH, MUCH MORE!
HD Ready LCD TV from £5.00pw
Washing Machine from £3.50pw
ORDER NOW ON:
0845 230 9200
HD Ready, Freeview, Digital, Cinema Surround Sound System, Samsung, JVC, LG
*TERMS AND CONDITIONS APPLY

Northampton Herald & Post

O Homes

O Curtains & Blinds

BIGGEST EVER BLINDS SALE
- FREE measuring & fitting • FAST local service
- Almost 40 years' experience
- Verticals, Rollers, Venetians, Romans, Pleateds, Conservatory blinds, Awnings

OVER 100 HALF PRICE BLINDS!
UK's No.1 FOR BLINDS
CALL NOW
0800 916 6584
8.30am–9pm weekdays, 9am–5pm weekends
www.hillarys.co.uk
Hillarys BLINDS
Half price applies to selected blinds & Awnings only. Subject to availability.

O Disability

Acorn Stairlift
Fits straight stairs.
£650
Includes delivery and fitting.
3 months guarentee subject to survey
Tel: 01274 717766

O Health & Beauty

O Hairdressing

MOBILE HAIR STYLIST over 25 years experience please call 07710 562688

Hairdresser, colour expert. Fully qualified call Rosemarie 07722 820038

O Local Services

O Architects & Surveyors

Architectural Drawings Planning & Building Regs. Tel: 01604 791197 Mob: 07714 314051

O Blinds & Curtains

Gillians Blinds Ltd
- Vertical and Roller blinds
- Wooden / Venetian blinds
- Conservatory blinds

SALE NOW ON
FREE MEASURING AND FITTING
72 hours guaranteed
From measuring to fitting - vertical and roller blinds
Tel: 01604 646007
2 Gatelodge Close, Round Spinney, Northampton, NN3 8RJ
NEW SHOW ROOM NOW OPEN

O Carpentry / Joinery

Carpentry & Bespoke Joinery, over 20yrs exp, Tel Mike 07970 144369 / 01604 720509

O Builders

OAKLEY
Building & Garden Services
A Guild of Master Craftsmen Member
FOR ALL YOUR TOP QUALITY
New Builds, Extensions, Renovations, Conservatory Bases, Concreting, Slabbing, Hard Landscaping, Walls, Fencing, Turfing, Decking, Black Paving, Patios & Driveways.
(Labour supply only - optional)
All Building work undertaken
No job TOO LARGE or TOO SMALL
QUALITY WORK AT COMPETITIVE PRICES
For your friendly written FREE quotation
Contact Michael Timson on
01604 643943 or 07748 352004
For Service with a Smile 24 hours a day

O Building Services

UNICORN BUILDING CONTRACTORS
Carpentry & Building Specialists
18 yrs experience
• New builds, extensions & loft conversions
• Renovations • Conservatories • Bathroom & kitchen fitting • Plastering, plumbing & electrics
Realistic pricing, reliable, professional service
Free estimates • Small jobs welcome
07863 105931 0800 3118019

PLANNING & BUILDING Regs Jon Spencer Technical Drawing Free Call Out 01933 316044 / 666062

Northampton Herald & Post

Northampton Herald & Post

The latest job vacancies every week!
Jobs now
www.jobsnow.co.uk

O Decorators

FEMALE PAINTERS AND DECORATORS
- All aspects of decorating work
- Interior/exterior
- City and Guilds
- Specialists in wallpaper hanging
- Very good discount for OAP's
- Free quotes

Call:
Alison 07979 466330
Becky 01933 355843

O Decorators

BRIGHT DECORATORS painting/paperhanging 20yrs Experience. OAP Discount available Tel: 01604 414910 Mobile 07939 424125

Northampton Herald & Post

O Guttering

Drains and Gutters unblocked, cleaned and repaired. 01604 464052 07947 871716

O Home Improvements

ROY HAYES WALL & FLOOR TILING small jobs & repairs welcom 07906 433791 or 01604 844388

HANDYMAN small jobs, small prices, Tel: 01604 416315 or 07845 967537

RAVEN PRODUCTS LIMITED
Manufacturers of UPVC Windows, Doors and Conservatories.
All your Double Glazing needs.
TRADE WELCOME
01604 492790/ 492791

O Plastering

P. DIGNAN
Plastering Services
All types of Plastering Inc. Plasterboarding, Skimming, Coving, Artexing & Drylining. Property Maintenance & Decorating Services also available. FREE quotations on all types of work. Friendly, reliable service.
18 years experience.
Call Pat on 01933 401 628 or 078 796 365 90

Plastering work undertaken
34 years of experience.
Ring John
07956273172

A & H Plastering & Artexing, 30 years exp, free estimates 01604 408547

Jobsnow
DON'T WAIT FOR YOUR PERFECT JOB
- PLACE YOUR CV ONLINE WITH US NOW!

O Plumbing & Heating Services

MJL PLUMBING SERVICES
Bathroom, Kitchens & Central Heating repairs.
Unvented Cylinders serviced & installed.
Water regs, fully insured.
City & Guilds Qualified.
Complete bath suites with wall & floor tiling. Supplied & fitted from £1,600 subject to survey and availability.
Call Michael 01604 839029
079600 37067

J & H PLUMBING & TILING SERVICES
For all your plumbing and central heating needs. Bathrooms/Kitchens. Tiling, General Repairs.
NO JOB TOO SMALL
Professional, friendly and reliable.
Call Rob for a free quote:
01604 859165
07818 441546

O Removals & Storage

DO YOU NEED A MAN WITH A VAN?
From single items to full house moves
Local & long distance
Competitive rates
Tel: 01604 788968
Mob: 07900 274950

MAN & VAN No distance too small or too long, Call Simon on 07988 372259 or 01604 620887

O Roofing & Cladding

ROOFING SERVICES Est 1992, All aspects covered, guttering, chimney works, insurance approved. Tel: 07951 478955, office 01604 635786

O Skip Hire

M.A.S. MINI SKIPS
2 & 3YD SKIPS
FROM £55
Delivered on a transit size truck that will fit on your drive
7 days a week.
01604 821600
07710 930961
Registered Waste Carriers

O Notices

O Public Notices

O Tuition

KWIK PASS DRIVING SCHOOL
Lessons from £15
12hrs intensive course + test £285
Short notice tests
Tel: 01604 406666

Northampton Herald & Post

Chrisamath Home tuition Top A level maths tutor + GCSE/KS3&2, Excellent rates. 08443351347 or 07501683623 www.chrisamath.co.uk

O Windows & Conservatories

STEAMED UP DOUBLE GLAZING?
Don't replace the Frames...just the Panes!
Broken or Damaged Windows!
Faulty Hinges, Handles or Locks!
Want The Latest Energy Saving Glass?
All Glazing Backed By Our 5 Year Manufacturers Guarantee
Cloudy 2 CLEAR WINDOWS
REPLACING YOUR FAILED DOUBLE GLAZING
Priority Freephone
0800 61 21 118
www.cloudy2clear.com
...we make things perfectly clear...

O Notices

O Public Notices

NORTHAMPTONSHIRE COUNTY COUNCIL
ROAD TRAFFIC REGULATION ACT 1984 - SECTION 14
THE NORTHAMPTONSHIRE COUNTY COUNCIL
(VARIOUS ROADS, HARLESTON)
(TEMPORARY 30 MPH SPEED LIMIT) ORDER 2009

NOTICE IS HEREBY GIVEN that Northamptonshire County Council have made an Order the effect of which is to prohibit traffic from proceeding at a speed exceeding 30 mph along those lengths of the various roads in Harlestone as set out in the Schedule below.

REASONS FOR RESTRICTIONS: The restriction is required for safety during the construction of a new road.

PERIOD OF CLOSURE: The proposed Order will come into effect on 1st February 2009 and will continue in force for a period of eighteen months. An application may be made for the approval of the Secretary of State for Transport for the Order to be extended if this proves necessary. However, the restriction specified will have effect only at such times and to such an extent as is indicated by the display of signs prescribed by the Traffic Signs Regulations and General Directions 2002.

EXPECTED DURATION: It is expected that the roads will be restricted until 31st March 2010.

Dated this 29th day of January 2009

PAUL McARTHUR
Acting Head of Legal Services

County Hall
NORTHAMPTON PKG/T09/016

If you require any further information please contact Gary Thorp on 01604 654359.

SCHEDULE

Sandy Lane, Duston - from a point 155 metres south of Berrywood Road / Nobottle Road roundabout to a point 255 metres south of its junction with Weggs Farm Road.

Nobottle Road, Harpole - from its junction with Sandy Lane / Berrywood Road roundabout for a distance of 550 metres westwards.

Port Road, Harlestone - from the existing 30 mph speed limit at Sandy Lane junction for a distance of 120 metres westwards.

Whites Lane, Harlestone - from its junction with Port Road to its junction with Harlestone Road.

NORTHAMPTON BOROUGH COUNCIL

TOWN AND COUNTRY PLANNING (GENERAL DEVELOPMENT PROCEDURE) ORDER 1995
NOTICE UNDER ARTICLE 8
PLANNING (LISTED BUILDINGS AND CONSERVATION AREAS) ACT 1990

APPLICATIONS FOR PLANNING PERMISSION

N/2009/0045 **CINEWORLD CINEMA, WALTER TULL WAY** – Proposed development of 4no. class A3 restaurant/café units with external seating areas including alterations to car parking.

N/2009/0046 **15 OSYTH CLOSE, BRACKMILLS** – Change of use from B1, B2 & B3 (General Industry/Distribution) to D2 (Martial Arts Centre). Not in accordance with the Northampton Local Plan.

Members of the public may inspect copies of the applications, plans and any other documentation submitted at Cliftonville House Reception (Planning), Bedford Road, Northampton or at the One Stop Shop, Guildhall, St. Giles Square, Northampton during all reasonable office hours. Plans can also be viewed on-line at www.northampton.gov.uk, click on 'planning' and then 'planning search facility'. Anyone who wishes to make representations about these applications should write to the Planning Division, Cliftonville House, Bedford Road, Northampton or email planning@northampton.gov.uk by 18th February 2009

Susan Bridge, Head of Planning
Northampton Borough Council

O Notices

O Public Notices

INSOLVENCY ACT 1986

IN BANKRUPTCY

Bankruptcy Orders have been made in the undermentioned Courts against the following (note: all debts due to the estate should be paid to me):

NORTHAMPTON COUNTY COURT

No. 71397 of 2008 **RE: NEIL RHODES** Occupation unknown, residing at Wharf Lodge, Harrington, Northampton, Northamptonshire, NN6 9NP
– on 21 November 2008

No. 71916 of 2008 **RE: MATTHEW ATTWOOD** a Plumbing and Heating Contractor residing at 24 Manor Road, Moulton, Northampton, Northamptonshire NN3 7QU and lately residing at 16 High Street, Ravensthorpe Northamptonshire NN6 8EH, and lately carrying on business as AD Contracts, 7 The Crescent, Moulton, Northampton Northamptonshire NN3 3UW and 112 St James Park Road, Northampton NN5 5EL
– on 18 December 2008

No. 71936 of 2008 **RE: LEIGH JOHN SPATCHER** a Trading Standards Officer residing at 7 Quintonside, Grange Park, Northampton, NN4 5AD lately residing at 19 Clickers Drive, Northampton, NN5 4ED and 124 Woodpecker Way, East Hunsbury, Northampton, NN4 1PQ
– on 19 December 2008

No. 70023 of 2009 **RE: KATHLEEN OLGA BRICKWOOD** also known as KATHLEEN OLGA CHASE, unemployed, residing at 22 West Paddock Court, Lings, Northampton NN3 8LQ and lately residing at 36 North Paddock Court, Lings, Northampton NN3 8LG

No. 71345 of 2009 **RE: TIMOTHY NDEKWE** residing at 27 Elizabeth Walk, Northampton, Northamptonshire, NN1 5SR.
– on 9 January 2009

No. 70055 of 2009 **RE: KEVIN JOHN HOLLIS** unemployed, residing at 6 Kingsley Road Northampton, Northamptonshire, NN2 7BL

No. 70054 of 2009 **RE: KATHERINE ANN PARKER,** also known as KATHERINE ANN HAYWARD a Room Attendant, residing at 44 Carrs Way, Harpole Northampton, NN7 4DA.

No. 70044 of 2009 **RE: LUKE JOHN REDDING,** Unemployed, residing at 27 Westleigh Close, Northampton, Northamptonshire, NN1 4JX
– on 12 January 2009

No. 70066 of 2009 **RE: DAVID GARETH CLARKE,** a Postman, residing at 122 Forest Road, Hartwell, Northants, Northamptonshire, NN7 2EZ, and lately residing at 32 Highfields, Towcester, Northants, Northamptonshire, NN12 6EY.
– on 15 January 2009

No. 70070 of 2009 **RE: ANDREW NEWTON** Unemployed, residing at Little Sheppards, Wood Burcote, Towcester, Northampton, Northamptonshire, NN12 6JR.
– on 16 January 2009

M P Dunn, Official Receiver, SOL House, 29 St Katherine Street, Northampton NN1 2QZ

NORTHAMPTONSHIRE COUNTY COUNCIL
ROAD TRAFFIC REGULATION ACT 1984 - SECTION 14
THE NORTHAMPTONSHIRE COUNTY COUNCIL
(HARTWELL ROAD, ASHTON AND ROAD TO BOZENHAM MILL, HARTWELL)
(TEMPORARY PROHIBITION OF THROUGH TRAFFIC) ORDER 2009

NOTICE IS HEREBY GIVEN that Northamptonshire County Council intend, not less than seven days from the date of this Notice, to make an Order the effect of which will be to prohibit traffic from proceeding along those lengths of roads as set out below.

LENGTH OF ROAD TO WHICH RESTRICTION APPLIES:

1. Hartwell Road, Ashton – from its junction with the road to Bozenham Mill to its junction with Bozenham Mill Road
2. Road to Bozenham Mill, Hartwell – from its junction with Bozenham Mill Road to its junction with Hartwell Road

REASONS FOR RESTRICTION: The restriction is required to enable the erection of low bridge signs.

PERIOD OF CLOSURE: The proposed Order will come into effect on 9th February 2009 and will continue in force for a period of eighteen months. An application may be made for the approval of the Secretary of State for Transport for the Order to be extended if this proves necessary. However, the restriction specified will have effect only at such times and to such an extent as is indicated by the display of signs prescribed by the Traffic Signs Regulations and General Directions 2002.

EXPECTED DURATION: It is expected that the roads will be restricted on 9th February 2009.

ALTERNATIVE ROUTES:

1. Hartwell Road, Ashton – for traffic heading east use Hartwell Road, Stoke Road, Ashton Road, Northampton Road, High Street, Hartwell Road and Ashton Road. Vice versa for traffic heading west.
2. Road to Bozenham Mill, Hartwell – for traffic heading north use Bozenham Mill Road and Hartwell Road. Vice versa for traffic heading south.

Dated this 29th day of January 2009

PAUL McARTHUR
Acting Head of Legal Services
County Hall
NORTHAMPTON
PKG/T09/021

If you require any further information please contact Gary Thorp on 01604-654359.

NORTHAMPTONSHIRE COUNTY COUNCIL

ROAD TRAFFIC REGULATION ACT 1984

THE NORTHAMPTONSHIRE COUNTY COUNCIL
(ST GILES SQUARE, NORTHAMPTON)
(PROHIBITION OF DRIVING)
(EXEMPTION FOR PERMIT HOLDERS VEHICLES) ORDER 2009

NOTICE IS HEREBY GIVEN that the Northamptonshire County Council intend to make an Order under Sections 1(1) and 2(1)-(2) and under Schedule 9 to the Road Traffic Regulation Act 1984 the effect of which will be to amend the Order listed in column 1 of the Schedule below by including the exemption listed in column 2 of the Schedule.

A COPY of the proposed Order, together with a plan showing the exact lengths of road to which it relates and a statement of the Council's reasons for proposing to make the Order, may be inspected at Northampton Central Library, Abington Street, Northampton during its normal opening hours or at the offices of the Head of Legal & Democratic Services, County Hall, Northampton during the hours of 10 am to 12 noon and 2 pm to 4 pm on Monday to Friday inclusive.

OBJECTIONS to the proposed Order, stating the grounds on which they are made should be sent in writing to the Traffic Orders Section, Legal & Democratic Services, County Hall, Northampton, NN1 1AW by 19th February 2009.

Dated this 29th day of January 2009

Paul McArthur
Acting Head of Legal Services
County Hall
NORTHAMPTON PKG/0905

SCHEDULE

Northampton Borough Council (St Giles Square & St Giles Street) Prohibition of Driving and On Street Parking Place) Order 1995	Insert into Article 5 :- (j) a vehicle that is entering or leaving the "permit holders" parking place on the south side of St Giles Square

---

NORTHAMPTONSHIRE COUNTY COUNCIL
ROAD TRAFFIC REGULATION ACT 1984 - SECTION 14
THE NORTHAMPTONSHIRE COUNTY COUNCIL
(VICTORIA PROMENADE, NORTHAMPTON)
(TEMPORARY FOOTWAY CLOSURE) ORDER 2009

NOTICE IS HEREBY GIVEN that Northamptonshire County Council have made an Order the effect of which is to prohibit pedestrians from proceeding along that length of the footway of Victoria Promenade, Northampton as set out below.

LENGTHS OF ROADS TO WHICH REVOCATION APPLIES: That length of Victoria Promenade, Northampton from its junction with Derngate to its junction with Albion Place.

REASONS FOR RESTRICTION: The restriction is required to enable the installation of a new electricity supply.

PERIOD OF CLOSURE: The proposed Order will come into effect on 2nd February 2009 and will continue in force for a period of eighteen months. An application may be made for the approval of the Secretary of State for Transport for the Order to be extended if this proves necessary. However, the restriction specified will have effect only at such times and to such an extent as is indicated by the display of signs prescribed by the Traffic Signs Regulations and General Directions 2002.

EXPECTED DURATION: It is expected that the footway will be restricted until 10th February 2009.

ALTERNATIVE ROUTES: The diversionary route for pedestrians heading north use Albion Place and Derngate. The route is vice versa for pedestrians heading south.

Dated this 29th day of January 2009

PAUL McARTHUR
Acting Head of Legal Services

County Hall
NORTHAMPTON
PKG/T09/017

If you require any further information please contact Gary Thorp on 01604-654359.

NORTHAMPTONSHIRE COUNTY COUNCIL
ROAD TRAFFIC REGULATION ACT 1984
THE NORTHAMPTONSHIRE COUNTY COUNCIL
(NORTHAMPTON BOROUGH COUNCIL (VARIOUS AREAS)
(GENERAL TRAFFIC CONTROL) ORDER 2001)
(AMENDMENT No. 12) ORDER 2009

NOTICE IS HEREBY GIVEN that Northamptonshire County Council propose to make an Order under Sections 1, 2, 32, 35 and 45 to 53 and Schedule 9 of the Road Traffic Regulation Act 1984 ("the Act") to amend the 'Northampton Borough Council (Various Areas) (General Traffic Control) Order 2001' as specified in the schedule below.

A COPY of the proposed Order, together with a plan showing the exact lengths of road to which it relates and a statement of the Council's reasons for proposing to make the Order, may be inspected at Northampton Central Library, Abington Street, Northampton during its normal opening hours or at the offices of the Head of Legal & Democratic Services, County Hall, Northampton during the hours of 10 am to 12 noon and 2 pm to 4 pm on Monday to Friday inclusive.

OBJECTIONS to the proposed Order, stating the grounds on which they are made should be sent in writing to the Traffic Orders Section, Legal & Democratic Services, County Hall, Northampton, NN1 1AW by 19th February 2009.

Dated this 29th day of January 2009

Paul McArthur
Acting Head of Legal Services
County Hall
NORTHAMPTON
PKG/0903

SCHEDULE

1. Delete from Schedule 1 :-

St Giles Square	both	from its junction with Wood Hill to its junction with Guildhall Road

2. Insert into Schedule 1 :-

St Giles Square	north	from its junction with Wood Hill to its junction with Guildhall Road
St Giles Square	south	from its junction with Wood Hill to a point 30 metres east of that junction and from its junction with Guildhall Road to a point 15 metres west of that junction

---

NORTHAMPTONSHIRE COUNTY COUNCIL
ROAD TRAFFIC REGULATION ACT 1984 - SECTION 14
THE NORTHAMPTONSHIRE COUNTY COUNCIL
(STATION ROAD, LONG BUCKBY AND NORTON ROAD, WHILTON)
(TEMPORARY PROHIBITION OF THROUGH TRAFFIC) ORDER 2009

NOTICE IS HEREBY GIVEN that Northamptonshire County Council intend, not less than seven days from the date of this Notice, to make an Order the effect of which will be to prohibit traffic from proceeding along those lengths of roads as set out below.

LENGTH OF ROAD TO WHICH RESTRICTION APPLIES:

1. Norton Road, Whilton – from its junction with the A5 to its junction with Little Brington Road
2. Station Road, Long Buckby – from its junction with the A5 to its junction with Rockhill Road

REASONS FOR RESTRICTION: The restriction is required to enable the erection of low bridge signs.

PERIOD OF CLOSURE: The proposed Order will come into effect on 12th February 2009 and will continue in force for a period of eighteen months. An application may be made for the approval of the Secretary of State for Transport for the Order to be extended if this proves necessary. However, the restriction specified will have effect only at such times and to such an extent as is indicated by the display of signs prescribed by the Traffic Signs Regulations and General Directions 2002.

EXPECTED DURATION: It is expected that the roads will be restricted on 12th February 2009.

ALTERNATIVE ROUTES:

1. Norton Road, Whilton – for traffic heading east use the A5, Flore Hill, High Street, Brington Road, Flore Road, Whilton Road and Little Brington Road. Vice versa for traffic heading west.
2. Station Road, Long Buckby – for traffic heading east use the A5, Station Road, Long Buckby Road, Murcott, West Street and King Street. Vice versa for west.

Dated this 29th day of January 2009

PAUL McARTHUR
Acting Head of Legal Services

County Hall
NORTHAMPTON PKG/T09/022

If you require any further information please contact Gary Thorp on 01604-654359.

NORTHAMPTONSHIRE COUNTY COUNCIL
ROAD TRAFFIC REGULATION ACT 1984 - SECTION 14
THE NORTHAMPTONSHIRE COUNTY COUNCIL
(BANBURY LANE, NORTHAMPTON)
(TEMPORARY PROHIBITION OF THROUGH TRAFFIC) ORDER 2009

NOTICE IS HEREBY GIVEN that Northamptonshire County Council have made an Order the effect of which is to prohibit traffic from proceeding along that length of Banbury Lane, Northampton as set out below.

LENGTHS OF ROADS TO WHICH REVOCATION APPLIES: That length of Banbury Lane, Northampton from its junction with Samwell Way to its junction with Mumford Drive.

REASONS FOR RESTRICTION: The restriction is required to enable parapet refurbishment works to be carried out.

PERIOD OF CLOSURE: The proposed Order will come into effect on 2nd February 2009 and will continue in force for a period of eighteen months. An application may be made for the approval of the Secretary of State for Transport for the Order to be extended if this proves necessary. However, the restriction specified will have effect only at such times and to such an extent as is indicated by the display of signs prescribed by the Traffic Signs Regulations and General Directions 2002.

EXPECTED DURATION: It is expected that the road will be restricted until 13th February 2009 (to include pedestrians and equestrians).

ALTERNATIVE ROUTES: The diversionary route for traffic heading east use Kislingbury Road, Rothersthorpe Road, High Street, Northampton Road, Weedon Road and Upton Way. The route is vice versa for traffic heading west.

Dated this 29th day of January 2009

PAUL McARTHUR
Acting Head of Legal Services

County Hall
NORTHAMPTON
PKG/T09/018

If you require any further information please contact Gary Thorp on 01604-654359.

NORTHAMPTONSHIRE COUNTY COUNCIL
ROAD TRAFFIC REGULATION ACT 1984 - SECTION 14
THE NORTHAMPTONSHIRE COUNTY COUNCIL
(A508 HARBOROUGH ROAD NORTH, NORTHAMPTON / BOUGHTON)
(TEMPORARY PROHIBITION OF THROUGH TRAFFIC) ORDER 2009

NOTICE IS HEREBY GIVEN that Northamptonshire County Council intend, not less than seven days from the date of this Notice, to make an Order the effect of which will be to prohibit traffic from proceeding along that length of the A508 Harborough Road North as set out below.

LENGTH OF ROAD TO WHICH RESTRICTION APPLIES: That length of the A508 Harborough Road North between its junction with the Boughton Lane / Vyse Road roundabout and its junction with Whitehills Crescent.

REASONS FOR RESTRICTION: The restriction is required to enable carriageway resurfacing works to be carried out.

PERIOD OF CLOSURE: The proposed Order will come into effect on 7th February 2009 and will continue in force for a period of eighteen months. An application may be made for the approval of the Secretary of State for Transport for the Order to be extended if this proves necessary. However, the restriction specified will have effect only at such times and to such an extent as is indicated by the display of signs prescribed by the Traffic Signs Regulations and General Directions 2002.

EXPECTED DURATION: It is expected that the road will be restricted until 15th February 2009 (weekend and off peak only).

ALTERNATIVE ROUTES: The diversionary route for vehicles travelling North use the A5199 and Brampton Lane. Vice versa for vehicles travelling South.

Dated this 29th day of January 2009

PAUL McARTHUR
Acting Head of Legal Services
County Hall
NORTHAMPTON
PKG/T09/020

If you require any further information please contact Gary Thorp on 01604-654359.

NORTHAMPTONSHIRE COUNTY COUNCIL
ROAD TRAFFIC REGULATION ACT 1984 - SECTION 14
THE NORTHAMPTONSHIRE COUNTY COUNCIL
FURNACE LANE, NETHER HEYFORD; BRIDGE STREET AND CHURCH STREET, WEEDEON BEC; LITCHBOROUGH ROAD, BUGBROOKE AND ROAD TO BROCKHALL, DODFORD
(TEMPORARY PROHIBITION OF THROUGH TRAFFIC) ORDER 2009

NOTICE IS HEREBY GIVEN that Northamptonshire County Council intend, not less than seven days from the date of this Notice, to make an Order the effect ofwhich will be to prohibit traffic from proceeding along those lenghts of roads as set out below.

LENGTH OF ROAD TO WHICH RESTRICTION APPLIES:

1. Furnace Lane, Nether Heyford - from its junction with the A5 to a point 200 metres north of bridge no. 4186
2. Bridge street, Weeden Bec - from its junction with the A5 to its junction with Harman's Way
3. Litchborough Road, Bugbrooke - from its junction with Pattishall Road to its junction with the A5
4. Church Street, Weedon Bec - from its junction with the A5 to its junction with New Street
5. Road to Brockhall, Dodford - from its junction with Brockhall Road to its junction with the A5

REASONS FOR RESTRICTION: The restriction is required to enable the erection of low bridge signs.

PERIOD OF CLOSURE: The proposed Order will come into effect on 10th February 2009 and will continue in force for a period of eighteen months. An application may be made for the approval of the Secretary of State for Transport for the Order to be extended if this proves necessary. However, the restriction specified will have effect only at such times and to such an extent as is indicated by the display of signs prescribed by the Traffic Signs Regulations and General Directions 2002.

EXPECTED DURATION: It is expected that the roads wil be restricted until 12th February 2009.

ALTERNATIVE ROUTES:

1. Furnace Lane, Nether Heyford - for traffic heading north use the A5, Heyford Lane and Weedon Road. Vice versa for south.
2. Bridge Street, Weedon Bec - for traffic heading west use the A5, A45 High Street and Harman's Way. Vice versa for east.
3. Litchborough Road, Bugbrooke - for traffic heading north use the A5, Heyford Lane, Weedon Road, The Green, Bugbrooke Road, Heyford Road and Church Lane. Vice versa for south.
4. Church Street, Weedon Bec - for traffic heading west use the A5, Bridge Street and New Street. Vice versa for east.
5. Road to Brockhall, Dodford - for traffic heading northeast use Brockhall road and the A5. Vice versa for southwest.

Dated this 29th day of January 2009.

PAUL McARTHUR
Acting Head of Legal Services

County Hall
NORTHAMPTON PKG/T09/023

If you require any further information please contact Gary Thorp on 01604 654359.

NORTHAMPTONSHIRE COUNTY COUNCIL
ROAD TRAFFIC REGULATION ACT 1984
THE NORTHAMPTONSHIRE COUNTY COUNCIL
(NORTHAMPTON BOROUGH COUNCIL (CENTRAL AREA)
(GENERAL TRAFFIC CONTROL) ORDER 2001)
(AMENDMENT NO. 4) ORDER 2009

NOTICE IS HEREBY GIVEN that Northamptonshire County Council propose to make an Order under Sections 1, 2, 32, 35 and 45 to 53 and Schedule 9 of the Road Traffic Regulation Act 1984 ("the Act") to amend the 'Northampton Borough Council (Central Area) (General Traffic Control) Order 2001' as specified in the schedule below.

A COPY of the proposed Order, together with a plan showing the exact lengths of road to which it relates and a statement of the Council's reasons for proposing to make the Order, may be inspected at Northampton Central Library, Abington Street, Northampton during its normal opening hours or at the offices of the Head of Legal & Democratic Services, County Hall, Northampton during the hours of 10 am to 12 noon and 2 pm to 4 pm on Monday to Friday inclusive.

OBJECTIONS to the proposed Order, stating the grounds on which they are made should be sent in writing to the Traffic Orders Section, Legal & Democratic Services, County Hall, Northampton, NN1 1AW by 19th February 2009.

Dated this 29th day of January 2009

Paul McArthur
Acting Head of Legal Services
County Hall
NORTHAMPTON PKG/0904

SCHEDULE

Insert a new item into Schedule 3:-

67	St Giles Square. South side. From a point 30 metres east of its junction with Wood Hill to a point 15 metres west of its junction with Guildhall Road	In single line	"Permit holders" vehicle	As specified in permit	No charge

---

The Insolvency Act 1986
TOOLING AND GRINDING SPECIALISTS LIMITED
t/a SPC Tools

Notice is hereby given pursuant to Section 98 of the Insolvency Act 1986 that a Meeting of Creditors of the above-named Company will be held at 100-102 St James Road, Northampton NN5 5LF on 12 February 2009 at 11.00 am for the purposes mentioned in Sections 99, 100 and 101 of the said Act. A list of the names and addresses of the Company's Creditors will be available for inspection at the offices of BRI Business Recovery and Insolvency, 100-102 St James Road, Northampton NN5 5LF, on 10 and 11 of February 2009.
By Order of the Board
E Gearing, Director
Dated: 19 January 2009

The Insolvency Act 1986
SOAPO MANAGEMENT LIMITED

Notice is hereby given, pursuant to Section 98 of the Insolvency Act 1986 that a meeting of the creditors of the above-named Company will be held at 100-102 St James Road, Northampton, NN5 5LF, on Wednesday 11 February 2009, at 11.00 am for the purposes mentioned in Sections 99, 100 and 101 of the said Act.
Both Gavin Geoffrey Bates and Peter John Windatt of BRI Business Recovery and Insolvency, Unit A, Kings Chambers, Queens Road, Coventry CV1 3EH, are qualified to act as Insolvency Practitioners in relation to the Company and will, during the period before the day of the meeting furnish creditors, free of charge, with such information concerning the Company's affairs as they may reasonably require.
Dated: 12 January 2009
By Order of the Board
David Mitchem, Director

Jobsnow
DON'T WAIT FOR YOUR PERFECT JOB
- PLACE YOUR CV ONLINE WITH US NOW!

Northampton Herald & Post
Northampton Herald & Post

O Personal

O Introduction Agencies

Interested in starting a Frienship/Social group? Tel 07792 564235

O Personal

CHLOE funfilled married lady, seeks discreet man for excitement 09062 030552 PO Box 629 HP51WW calls£1/min mobiles vary

Wild Cats Escorts
All areas
For all occasions
07505 059037

O Pets & Livestock

O Pets for Sale

For Sale,
due to time wasters
2 Red Burmese boy kittens.
GCCF Reg.
Fully vaccinated.
Due to go to new homes first week of February.
For further details tel: 01327 358755

West Highland Puppies
KC reg, Parvo-vac, vet checked.
Beautiful natured puppies.
Used to children.
Mother can be viewed.
Delivery can be arranged.
£400 each
Contact Linda: 01974 299100 or 07990 992088

O Personal

O Personal Services

WWW.ADULTPHONECHAT.CO.UK
35p and upwards
LIVE QUICKIE
0909 742 4255
18+ ONLY. All calls recorded. 0909=35p/min from a BT line, other networks may vary. CWL Helpdesk 0870 442 4202.

EDITH, Northampton area afternoons & eves only. Text EDITH to 69996 for pics. PCT Box 653 tw92wz. £1.50/msg 18+

First Ad Samantha, stunning model provides fantastic Escort service call 07079335756

Classy BBW mature Maureen incalls weekdays Nr Wbro. 07726026900

Attractive Woman seeks easy going fellows. Tel 07081 729779

N'pton new mature 38GG 07913 374432

CONNECTIONS ESCORT Services 07534 518029

Male available females and couples only. call for more details 07908 041462

O Personal

INTRODUCTIONS UK LTD
NORTHAMPTON
FIND SOMEONE SPECIAL
LOCAL Introductions All Ages
Established 1991 Vast Membership
High Quality Service Colour Photos
Executive Register Available
Affordable Fees Free Info Pack
www.introsuk.co.uk
0800 0962457

PHOENIX ESCORTS
Visiting massage service
Call Phoenix
Out calls only
07791 023379 / 07791 023350

Making DATES

in the Northampton Area

TO PLACE YOUR FREE ADVERT CALL 0800 158 3018

Call this number to leave your 20 word advert. If you wish to receive a text alert when someone has left you a message, remember to leave your mobile number.

TO REPLY TO AN ADVERT CALL 0911 374 0316*

Simply dial the number below the advert and input the six-digit Mailbox number. Follow our simple instructions and leave them a message. Don't forget to check for replies.

BEEN LEFT A MESSAGE? CALL 0911 374 0317*

Have your Mailbox and PIN numbers ready and follow the simple instructions to pick up your messages.

TO VIEW/UPLOAD PICTURES

A photo will increase your chances of finding your perfect match. Once you have registered simply send in your photo to **0779 366 6363** followed by your pin & box number. If an ad has a 📷 next to it, then the advertiser has sent in their photo. To receive a copy of the photo to your mobile phone, all you have to do is text: **PIC270**(space)mailbox number and send to **88833***.

NEED HELP?

If you require help you can call us Monday to Friday on **0871 434 4131** 9am to 5pm.
Or email us at support@jmediauk.co.uk

women seeking men

PLACE YOU FREE ADVERT NOW CALL 0800 158 3018

IF YOU'RE looking to chat with guys on line, right now call **TXT: DATE836** to **88300**

ARE YOU IN NEED OF SOME FUN? Bored or Lonely? **CALL 0905 232 0899 NOW** and exchange phone numbers, with women or just listen to them talking to you!

DIVORCED mum, seeks loyal male, 50 plus, likes films, talks, nights in for friendship, maybe more. **Tel No: 0911 374 0316 Box No: 344660**

LADY 56, 5ft 1ins, red hair, blue eyes, large build, seeks black male, 50's for friendship, maybe more. **Tel No: 0911 374 0316 Box No: 354712**

BUBBLY blonde seeks someone willing to take a gamble and have fun and more! **Tel No: 0911 374 0316 Box No: 354224**

BLONDE blue, 46, caring, considerate, tactile, divorced, happy but looking for that special someone, 46-56, tall, large framed guy. **Tel No: 0911 374 0316 Box No: 349378** 📷

ATTRACTIVE independent lady, 5ft 3ins, medium build, blonde, seeks honest, genuine male for friendship/relationship. **Tel No: 0911 374 0316 Box No: 347052**

VOLUPTUOUS blonde widow, very active and affectionate would love some male company. **Tel No: 0911 374 0316 Box No: 354268**

KAREN 46, divorced, seeks Mr Right for love and romance. **Tel No: 0911 374 0316 Box No: 344550**

STUNNING petite, mixed race female, 23, seeks kind, tactile, white male, 28-40 for loving, lasting relationship. **Tel No: 0911 374 0316 Box No: 304667** 📷

FRIENDLY country girl seeks honest, outgoing male to enjoy the good things in life with. **Tel No: 0911 374 0316 Box No: 354274**

DIVORCED mum, late 40's, easygoing, likes nights in, seeks male for a loving relationship. **Tel No: 0911 374 0316 Box No: 344188**

BLACK single mum, 30, seeks male for friendship, maybe more. **Tel No: 0911 374 0316 Box No: 343776**

LOVELY tall, slim female, 39, seeks attractive male to liven up those lonely evenings. Fun guaranteed. **Tel No: 0911 374 0316 Box No: 354282**

YOUTHFUL 43yr old female, tall, attractive, seeks professional male of similar age for friendship and good times. **Tel No: 0911 374 0316 Box No: 343224**

SINGLE mum, 42, blonde, blue eyes, 5ft 4ins, new to area, seeks male for friendship. **Tel No: 0911 374 0316 Box No: 351254**

CREATIVE curvy blonde, slim and fit, seeking tall athletic male who would like to try something exciting and a bit different. **Tel No: 0911 374 0316 Box No: 354228**

CLARE seeks kind, sincere, tall, medium build male, 43-54 well educated for fun and friendship. **Tel No: 0911 374 0316 Box No: 346438** 📷

47YR old female, 5ft 6ins, brown hair, blue eyes, likes nights in/out, seeks N/S male, 40-55. **Tel No: 0911 374 0316 Box No: 350176**

SLIM attractive independent female, WLTM similar free spirited male for lots of fun. **Tel No: 0911 374 0316 Box No: 354230**

SLIM attractive female, 38, seeks intelligent, witty male, 38-48 for fun and friendship. **Tel No: 0911 374 0316 Box No: 255200** 📷

LYN 59, widow, strawberry blonde hair, green eyes, 5ft 8ins, GSOH, likes car boots, music, films, nights out, seeks smart male with GSOH. **Tel No: 0911 374 0316 Box No: 342286**

VAL 60, 5ft 4ins, brown hair, likes dancing, walks, music, reading, seeks likeminded male. **Tel No: 0911 374 0316 Box No: 336322**

GENUINE female, 42, slim, N/S, loyal, kind, animal lover, tattooed, pierced, likes nights in/out, seeks genuine male. **Tel No: 0911 374 0316 Box No: 335634**

PROFESSIONAL black female, no ties, likes meals out, seeks solvent, fun loving male for kisses, cuddles and maybe more. **Tel No: 0911 374 0316 Box No: 333564**

CHRISTIAN female, 47, single mum, size 10, blonde hair, green eyes, likes meals out, theatre, seeks male for friendship, maybe more. **Tel No: 0911 374 0316 Box No: 326460**

SHIRL 55, petite, size 14, easygoing, seeks kind, caring, honest male, 50-60 to share friendship, maybe more. **Tel No: 0911 374 0316 Box No: 309844** 📷

ATTRACTIVE female, 52, blonde hair, green eyes, cuddly, GSOH, seeks tall male with GSOH. **Tel No: 0911 374 0316 Box No: 341216**

42YR old single biker lady, trustworthy, kind, caring, seeks similar gent, 38-45 for romance and fun. **Tel No: 0911 374 0316 Box No: 340944**

FEMALE seeks male for serious relationship. **Tel No: 0911 374 0316 Box No: 232956** 📷

WIDOW 60, young outlook, size 10-12, 4ft 11ins, dark hair, N/S, OHAC, seeks male for friendship. **Tel No: 0911 374 0316 Box No: 325488**

ATTRACTIVE lady, divorced, slim, GSOH, kind, caring, seeks gent, 60's to be that special person. **Tel No: 0911 374 0316 Box No: 339554**

LADY early 60's, tall, smart, semi retired, own car, likes cooking, gardening, seeks tall, kind gent for companionship, outings, possible relationship. **Tel No: 0911 374 0316 Box No: 323968**

FUN loving 34yr old female, honest, genuine, likes nights in/out, cuddles, seeks similar male. **Tel No: 0911 374 0316 Box No: 312682**

ANGIE 31, 5ft 7ins, seeks fun male for friendship, maybe more. **Tel No: 0911 374 0316 Box No: 312606**

BUBBLY female, 33, brown hair, hazel eyes, seeks male, 29-35 for romance and more. **Tel No: 0911 374 0316 Box No: 264378** 📷

40YR old female, 5ft 4ins, slim, dark hair, brown eyes, likes walks, films, talks, nights in, seeks male with GSOH for friendship, maybe more. **Tel No: 0911 374 0316 Box No: 308834**

ATTRACTIVE independent female, 55, blonde, 5ft 8ins, caring, kind, seeks genuine male for friendship/relationship. **Tel No: 0911 374 0316 Box No: 308182**

GILL 65, smoker, 5ft 3ins, likes meals out, socialising, seeks male, 60-70 for friendship and fun. **Tel No: 0911 374 0316 Box No: 307900**

38YR old female, 5ft, brown hair/eyes, medium build, likes nights in/out, cinema, pubs, seeks N/S, clean shaven male for friendship, maybe more. **Tel No: 0911 374 0316 Box No: 266986** 📷

70'S widow, lonely, medium build, likes cooking, gardening, holidays, nights out, seeks gent in his 70's with car to share life with. **Tel No: 0911 374 0316 Box No: 306492**

FEMALE seeks honest, caring, genuine male, 50-60's for LTR. **Tel No: 0911 374 0316 Box No: 318510**

27YR old female, 5ft 3ins, medium build, hazel eyes, likes pubs, clubs, sports, films, seeks male, 25-35 with similar interests. **Tel No: 0911 374 0316 Box No: 317520**

40'S female, slim, fair hair, blue eyes, GSOH, likes motor bikes, seeks male for friendship, maybe more. **Tel No: 0911 374 0316 Box No: 317168**

ATTRACTIVE divorcee, 58, brunette, N/S, likes home life, Tv, gardening, days out, seeks genuine, caring male for friendship, maybe more. **Tel No: 0911 374 0316 Box No: 268772** 📷

WIDOW slim, seeks gent, 60-70's for friendship, holidays, maybe more. **Tel No: 0911 374 0316 Box No: 313616**

CUDDLY 46yr old female, brown hair, blue eyes, genuine, affectionate, loving, seeks warm hearted male for loving relationship. **Tel No: 0911 374 0316 Box No: 313104**

MADDIE 40's, attractive, seeks nice, genuine male for friendship, maybe more. **Tel No: 0911 374 0316 Box No: 290710**

36YR old, slim, pretty female, seeks male, 30-40 to share life with. **Tel No: 0911 374 0316 Box No: 271532**

55YR old widow, likes countryside, cycling, art, live music, seeks male for friendship. **Tel No: 0911 374 0316 Box No: 251492** 📷

INDEPENDENT lady 48, likes socialising, travel, nights in, smoker, seeks honest, reliable male for friendship and outings. **Tel No: 0911 374 0316 Box No: 270636**

FUN loving female, 40, seeks male, 35-45 for fun nights in and out. **Tel No: 0911 374 0316 Box No: 264244**

CHRISTINE 5ft 2ins, brown eyes/hair, easygoing, caring, independent, self employed and knows what a 50/50 relationship is! **Tel No: 0911 374 0316 Box No: 235481** 📷

RUSTY fair maiden 45, seeks Knight in shining armour with oil can for life's laughs, loyalty and love. **Tel No: 0911 374 0316 Box No: 325570**

68YR old female, likes walks, days out, gardening, seeks honest male, 68-73 for friendship. **Tel No: 0911 374 0316 Box No: 321568**

SMART 76yr old lady, seeks gent for companionship, car rides, nights in and out. **Tel No: 0911 374 0316 Box No: 308832**

53YR old female, 5ft 1ins, brown eyes, GSOH, seeks male with GSOH for friendship, maybe more. **Tel No: 0911 374 0316 Box No: 307706**

63YR old female, likes walks, gardening, cinema, cooking, seeks similar aged male to share time with. **Tel No: 0911 374 0316 Box No: 246816** 📷

5FT 2ins female, brown hair, dark eyes, mid 60's, seeks gent to share a nice life with. **Tel No: 0911 374 0316 Box No: 307583**

GENUINE attractive female, mid 50's, likes dancing, meals out, cinema, seeks similar gent. **Tel No: 0911 374 0316 Box No: 306947**

40YR old female, GSOH, seeks male, 40 plus with GSOH and a smoker. **Tel No: 0911 374 0316 Box No: 305953**

FEMALE smoker, seeks kind, caring male for friendship, maybe more. **Tel No: 0911 374 0316 Box No: 305345**

MID 50's female, seeks male, 48-58 who is honest, caring and fun. **Tel No: 0911 374 0316 Box No: 232666** 📷

JOY 55, tall, slim, black, attractive, solvent, divorced, no ties, OHAC, likes meals out, holidays, walks, conversation, seeks tall, genuine, white male for LTR. **Tel No: 0911 374 0316 Box No: 348396**

FEMALE 49, likes motor sports, cinema, meals out, music, travel, seeks male with similar interests. **Tel No: 0911 374 0316 Box No: 236817** 📷

62YR old widow, 5ft 10ins, brown/blonde hair, blue eyes, likes art, pets, walks, decorating, seeks male for friendship, maybe more. **Tel No: 0911 374 0316 Box No: 343650**

PRETTY teacher seeks a pet! Green eyed, red haired female, 45, 5ft 9ins, shapely, seeks attractive male, 40-50 for romance and LTR. **Tel No: 0911 374 0316 Box No: 343050**

ATTRACTIVE slim, blonde female, early 50's, done the independent bit, seeks tall, attractive, professional, not vain guy. **Tel No: 0911 374 0316 Box No: 335904**

21YR old female, seeks someone for fun and friendship, maybe more. **Tel No: 0911 374 0316 Box No: 305206**

18YR old female, fit, black hair, brown eyes, seeks cute male, similar age for fun and friendship. **Tel No: 0911 374 0316 Box No: 303752**

LONELY female, 41, 5ft 2ins, seeks kind, loving caring male, 40-44 for love and cuddles. **Tel No: 0911 374 0316 Box No: 303660**

ATTRACTIVE black beauty, 37, honest, loving, caring, likes theatre, cinema, walks, meals out, travel, seeks decent white gent, under 45 with no ties for friendship/relationship. **Tel No: 0911 374 0316 Box No: 301053**

FEMALE 5ft 6ins, brown hair, green eyes, slim-medium build, loves motorbikes, horses, seeks biker, 28-45 for friendship, maybe more. **Tel No: 0911 374 0316 Box No: 302525**

SLIM attractive, caring female, mid 30's, seeks intelligent, kind, funny male for friendship, maybe romance. **Tel No: 0911 374 0316 Box No: 301918**

WENDY early 40's, size 8, dark hair, likes dancing, music, socialising, walks, cycling, nights in, seeks special male, 35-55 with young outlook. **Tel No: 0911 374 0316 Box No: 301647**

ATTRACTIVE blonde female, 40's, affectionate, no ties, likes cuddles, seeks intelligent male, 38-55 for loving relationship. **Tel No: 0911 374 0316 Box No: 300975**

FRIENDLY Leo, early 50's, fair hair, slim, happy, caring, seeks caring male for friendship/relationship. **Tel No: 0911 374 0316 Box No: 303323**

SUE 43, petite, GSOH, blonde hair, likes pubs, meals out, cinema, animals, gym, seeks male, 38-48 for friendship, maybe more. **Tel No: 0911 374 0316 Box No: 303147**

LONELY loving female, 60's, seeks genuine male to liven up lives. **Tel No: 0911 374 0316 Box No: 302927**

HONEST sincere, romantic, caring, 44yr old lady, GSOH, attractive, 5ft 6ins, blonde, light brown eyes, size 16, WLTM same characteristics for LTR. N/S please. **Tel No: 0911 374 0316 Box No: 302533**

LEFT sunny Cape Town to find and English gent. Young 44yr old slim, attractive teacher, longing to meet you! **Tel No: 0911 374 0316 Box No: 284278**

ATTRACTIVE fashionable lady, 56, seeks attractive gent, 55-65 for relationship. **Tel No: 0911 374 0316 Box No: 264364**

PRETTY female, 51, dark hair, slim, warm, loving, seeks kind, similar male, 45-55 for relationship. **Tel No: 0911 374 0316 Box No: 281556**

QUIET healthy, happy lady, seeks kind, intelligent gent, 65-70 for relationship. **Tel No: 0911 374 0316 Box No: 278894**

ATTRACTIVE brunette, 5ft 2ins, blue eyes, slim-medium build, own home, seeks genuine male with GSOH for TLC. **Tel No: 0911 374 0316 Box No: 262112**

FEMALE blonde hair, likes travel, cooking, music, astrology, seeks N/S male, 48-50 for romantic soul mate, maybe more. **Tel No: 0911 374 0316 Box No: 300613**

MARIE 45 plus, cuddly, voluptuous, black, seeks black male, 40 plus with GSOH for friendship, maybe more. **Tel No: 0911 374 0316 Box No: 294820**

ATTRACTIVE divorced blonde, mid 40's, intelligent, warm, caring, seeks attractive, professional male, 45-60 to share life with. **Tel No: 0911 374 0316 Box No: 290944**

JOANNA 36, single mum, caring, romantic, seeks male for friendship, maybe more. **Tel No: 0911 374 0316 Box No: 290120**

SLIM attractive, 38yr old black female, seeks honest, fun loving, N/S male for friendship, maybe more. **Tel No: 0911 374 0316 Box No: 288158**

ATTRACTIVE slim, black female, 23, easygoing, down to earth, seeks similar, attractive white male, 31-34. **Tel No: 0911 374 0316 Box No: 288152**

42YR old black female, single mum, 5ft 5ins, medium build, likes sports, tv, nights in, seeks male, 38-45 for friendship, maybe more. **Tel No: 0911 374 0316 Box No: 329430**

39YR old female, likes pubs, clubs, cinema, meals out, seeks guy with similar tastes, between 35-45. **Tel No: 0911 374 0316 Box No: 303058**

PAULA 63, widow, likes socialising, walks, rugby, seeks similar aged, N/S male for friendship, maybe more. **Tel No: 0911 374 0316 Box No: 293840**

36YR old blonde, hazel eyes, easygoing, GSOH, seeks honest, genuine male for friendship, maybe more. **Tel No: 0911 374 0316 Box No: 292892**

men seeking women

IF YOU'RE looking to chat with guys on line, right now call **TXT: DATE836** to **88300**

HONEST good looking male, 46, N/S, likes theatre, cinema, gym, motorbikes, seeks honest female, 35-45 for romance and much more. **Tel No: 0911 374 0316 Box No: 354650**

EASYGOING male, 39, likes music, sports, good company, seeks fun, feisty, curvy lady, 30-45 for LTR. **Tel No: 0911 374 0316 Box No: 349600** 📷

MALE 32, GSOH, likes cuddles, nights in, cinema, reading, travel, seeks similar female for friendship and more. **Tel No: 0911 374 0316 Box No: 354636**

MALE 42, seeks female, 40-50 for friendship/LTR. **Tel No: 0911 374 0316 Box No: 354998**

ARE you single, lonely and seeking someone special? Me too. N/S male, OHAC, seeks 40-50's lady for friendship, sharing, caring, loving times. **Tel No: 0911 374 0316 Box No: 351198** 📷

35YR old male, 5ft 4ins, likes nights in/out, tv, music, seeks loyal, kind, considerate female for LTR. **Tel No: 0911 374 0316 Box No: 354792**

JOHN 37, 6ft 1ins, brown hair, blue eyes, tactile, likes nights in/out, cinema, bowling, seeks female, any age for friendship, maybe more. **Tel No: 0911 374 0316 Box No: 354780**

STEVEN 51, white, seeks black female, 45-65 for fun, friendship/LTR. **Tel No: 0911 374 0316 Box No: 354548**

NICE ok guy, not perfect, GSOH, young mid 50's, slim, own hair, charming, no ties, seeks lady for 1-2-1 friendship/relationship. **Tel No: 0911 374 0316 Box No: 308265**

YOUNG at heart 59yr old widower, 6ft 1ins, slim, dark hair, likes sports, music, meals out, travel, seeks brunette, 50-60 for friendship, maybe more. **Tel No: 0911 374 0316 Box No: 351722**

ANDY 41, medium build, caring, considerate, easygoing, likes meals out, animals, cinema, seeks female, 35-44 with similar interests for relationship. **Tel No: 0911 374 0316 Box No: 350696**

SOLVENT genuine male, N/S, 50's, slim, 5ft 10ins, blue eyes, GSOH, likes travel, cooking, seeks female, 40-50 to enjoy life with. **Tel No: 0911 374 0316 Box No: 320718** 📷

DARK haired male, medium build, blue eyes, likes nights in/out, seeks female for love. **Tel No: 0911 374 0316 Box No: 350286**

SHREK 44, 6ft 1ins, seeks special Princess for fairytale ending. **Tel No: 0911 374 0316 Box No: 350276**

BLACK male, 40's, honest, caring, romantic, passionate, kind, seeks female for friendship, maybe more. **Tel No: 0911 374 0316 Box No: 354148**

MALE 48, 5ft 11ins, placid, laidback, seeks similar aged female for friendship and who knows? **Tel No: 0911 374 0316 Box No: 344270** 📷

COLIN 62, seeks loving, warm female for fun and friendship. **Tel No: 0911 374 0316 Box No: 352006**

ATTRACTIVE professional male, 45, easygoing, no ties, OHAC, seeks special female, 30-55 for fun, friendship, possible LTR. **Tel No: 0911 374 0316 Box No: 308287**

LONELY male, 57, caring, genuine, easygoing, average looks, seeks similar female to share life's ups and downs. **Tel No: 0911 374 0316 Box No: 348634**

TIRED of being let down male, 60, GSOH, kind hearted, smoker, seeks female, 50-60 for friendship etc. **Tel No: 0911 374 0316 Box No: 350006**

YOUTHFUL 50's male, medium build, widower, OHAC, N/S, likes countryside, coast, pubs, walks, cycling, days out, seeks likeminded lady. **Tel No: 0911 374 0316 Box No: 346388**

MALE 32, tall, dark hair, blue eyes, honest, caring, loving, seeks fun, easygoing female for friendship, maybe more. **Tel No: 0911 374 0316 Box No: 298524** 📷

MATURE gent, honest, reliable, likes holidays, gardening, seeks female in her 60's for friendship, maybe more. **Tel No: 0911 374 0316 Box No: 346076**

FED up being let down, male 60, GSOH, smoker, kind hearted, seeks female, 50-60 for friendship etc. **Tel No: 0911 374 0316 Box No: 346000**

OLD master 53, 6ft, medium build, kind, easygoing, seeks shapely Venus, 40-55 for loving relationship. Must be a N/S. **Tel No: 0911 374 0316 Box No: 345262**

ATTRACTIVE caring, N/S male, 48, 6ft 4ins, slim, brown hair, likes life, seeks special female, similar age for friendship/loving relationship. **Tel No: 0911 374 0316 Box No: 298288** 📷

COLIN 5ft 10ins, late 50's, biker, likes dancing, music, swimming, seeks Sagittarian lady for friendship, maybe more. **Tel No: 0911 374 0316 Box No: 344940**

COUNTRY man, 54, 6ft, medium build, likes country walks, reading, music, outdoors, honest, natural, seeks similar female, 40-52 for loving relationship. **Tel No: 0911 374 0316 Box No: 344404**

ADVENTUROUS genuine male 54, 6ft, slim-medium build, seeks likeminded female for friendship, maybe more. **Tel No: 0911 374 0316 Box No: 349860**

YOUNG looking 52yr old male, N/S, genuine and loving, seeks a special female for friendship and more. **Tel No: 0911 374 0316 Box No: 309634** 📷

LOVING honest, caring guy, 46, seeks genuine female with a GSOH for friendship, maybe more. **Tel No: 0911 374 0316 Box No: 349702**

LONELY attractive male, 46, 5ft 11ins, blue eyes, no ties, fit, OHAC, caring, loving, seeks female from any background. **Tel No: 0911 374 0316 Box No: 346634**

MALE 59, N/S, slim, easygoing, likes music, films, travel, seeks lady, 50's for evening out, friendship, maybe more. **Tel No: 0911 374 0316 Box No: 340076**

ATTRACTIVE loyal, caring, single dad, 36, easygoing, likes nights in/out, days out, seeks similar female to share quality time with. **Tel No: 0911 374 0316 Box No: 342962**

JASON 22, fun, bubbly, likes nights out, socialising, sports, seeks female for fun nights in and out. **Tel No: 0911 374 0316 Box No: 307411** 📷

GENT tall, mature, divorced, easygoing, likes most things, seeks nice lady, 65-70 for smiles and who knows? **Tel No: 0911 374 0316 Box No: 342338**

INTERESTING attractive male, 52, 5ft 8ins, slim, blue eyes, seeks warm, interesting female for friendship/relationship. **Tel No: 0911 374 0316 Box No: 333772**

BRIAN 60's, likes holidays, pub meals, seeks female for LTR. **Tel No: 0911 374 0316 Box No: 332988**

NICK caring, genuine, likes nights in/out, seeks genuine female for fun and romance. **Tel No: 0911 374 0316 Box No: 326826**

MALE mid 60's, young at heart, solvent, likes holidays, meals out, seeks female in her 60's. **Tel No: 0911 374 0316 Box No: 300204**

RETIRED widower, 67, 5ft 8ins, medium build, OHAC, smoker, likes animals, seeks female of similar age for relationship. **Tel No: 0911 374 0316 Box No: 353660**

AVERAGE easygoing male, 38, seeks average, easygoing female, 30-40 for fun, friendship, maybe more. **Tel No: 0911 374 0316 Box No: 306429** 📷

MALE 45, 6ft 6ins, medium build, seeks female, 35-45, 5ft 4ins plus for LTR. **Tel No: 0911 374 0316 Box No: 339768**

JOHN 62, widower, 5ft 7ins, N/S, likes golf, swimming, walks, meals out, camping, social club, pool, seeks female with GSOH for friendship/companionship. **Tel No: 0911 374 0316 Box No: 338674**

MICHAEL 68, widow, GSOH, light smoker, 5ft 6ins, medium build, seeks female, 65-70 for companionship, maybe more. **Tel No: 0911 374 0316 Box No: 335120**

MALE 31, N/S, honest, reliable, hardworking, easygoing, looking for love. **Tel No: 0911 374 0316 Box No: 312486** 📷

50YR old male, 5ft 11ins, blue eyes, average build, smart, romantic, easygoing, N/S, seeks feminine female, 35-50 to share life with. **Tel No: 0911 374 0316 Box No: 352042**

MALE 59, 6ft, seeks female of similar age for fun and friendship, maybe more. **Tel No: 0911 374 0316 Box No: 350886**

CARING male, 39, likes cinema, socialising, nights in/out, seeks female, 30-45 with GSOH and similar interests for friendship, maybe more. **Tel No: 0911 374 0316 Box No: 348416**

SLIM attractive 48yr old male, GSOH, seeks nice, intelligent female for companionship/LTR. **Tel No: 0911 374 0316 Box No: 305392** 📷

DAMAGED but not broken, single dad, 42, going on 22, still looking for fairytale, want to feel wanted again? **Tel No: 0911 374 0316 Box No: 347358**

LIFE'S too short to be alone. Warm, caring, solvent, articulate, presentable male, 52, seeks female to share caring relationship. **Tel No: 0911 374 0316 Box No: 346986**

ATTRACTIVE professional male, 40, 6ft, far hair, blue eyes, seeks attractive female of similar age for fun and friendship. **Tel No: 0911 374 0316 Box No: 346572**

MALE 68, kind, caring, loving, likes countryside, drives, seeks female, any age for friendship/relationship. **Tel No: 0911 374 0316 Box No: 320176**

PAUL divorced, easygoing, likes music, dancing, gardening, cooking, wine making, seeks trustworthy, slim-medium build female, 40-50 for love and affection. **Tel No: 0911 374 0316 Box No: 308830**

contacts

Looking for fun in you area?
Send **FLIRT836** to **88300** and start chatting today! or call 0911 374 0488

CALL CHARGES*: 0911 calls cost £1.30 per min, 0779: 25p per min, 0871: 10p per min, 0808, free from a BT landline. Other Networks & Mobiles will vary. TEXT*: 65125/88300 £1.50/msg received, 3 billed chat mesg upon Free registration. Texts to: 66999 £0.75/msg sent & received, 3 billed msg upon Free registration. Text services are moderated by experienced operators. Text alerts are charged at £1.00* per week. To unsubscribe to text alerts, text STOP DATING to 83426. For full T&Cs go to www.localdates-terms.co.uk/ Customer Helpline: (24/7) 0870 6093042. BCM SF WC1N3XX. DATA PROTECTION: Service provided by JMedia UK PO Box 56394, SE1 OWT, 0871 434 4131. We will collect the details you provide and may send you details of other services and events operated by us. We may pass your details onto this newspaper for marketing or PhonePayPlus for regulatory purposes. WC 190109

Jobsnow

www.jobsnow.co.uk

Phoenix Escorts

Require female escorts and drivers

07792638219

WORK FROM home p/time or f/time. 0800 0270875 www.plcrecruitment.org

E-faB Recruitment ...making the difference

Head Chef 30 - 40K

3 rosettes standard required.
Banquet and conference experience a must.
Based on the outskirts of Milton Keynes.

Contact Steven Dryden-Hall on 01908 557862 stevend@efabrecruitment.co.uk

BECOME A DRIVING INSTRUCTOR

- NO PREVIOUS EXPERIENCE REQUIRED
- FLEXIBLE WORKING HOURS
- FULLY MAINTAINED CAR
- EARN UP TO £600 PER WEEK!
- UNRIVALLED TRAINING LOCAL TO YOU

FOR MORE INFORMATION FREEPHONE
0800 288 8855
www.go-red.co.uk

3½ year UK/EU driving licence required. Course fees apply. 6+ points may prohibit application. Ref 115

Conquest Wildman

www.conquestwildman.co.uk

IT Field Service Engineer

Wanted to join the team. Servicing our business customers in and around the Bedfordshire area, this is a superb opportunity for an individual with good communication skills and a positive attitude to build on their own experience and technical knowledge of working with Windows operating systems and computer hardware.

A knowledge of Windows server based products and TCP configuration would be an advantage but further training would be provided.

As this is a field service appointment, smart appearance and the confidence to deal with customers on site together with a valid driving license is essential.

Salary is commensurate with experience

Please send full CV and covering email to info@conquestwildman.co.uk

SiMPLY EDUCATION

Primary and Secondary Teachers required for Local Work.

Call Jason in Nhants on **01604 655495**

www.simplyeducation.co.uk

Quality Mark department for children, schools and families

REC

"Every day is a new challenge and always great fun"

Outgoing, persuasive, chatty, organised, fun, talkative, confident, positive, self motivated...

...these are the kinds of words used to describe our Advertising Sales team here at the Herald & Post (although other words are sometimes used!). If you're outgoing, persuasive and fancy working in a busy but fun media environment this may be the perfect role for you!

Office based

Advertising Sales Advisor

The Herald & Post is part of Iliffe News and Media Ltd and is one of the UK's fastest growing regional newspapers.
We're now looking to recruit a Sales Advisor to join our current busy team selling advertising solutions to local business.
Sales experience is not necessary (although is always helpful), but a confident and persuasive personality coupled with excellent customer service and administration skills are very important.
This role is predominantly office based, and would involve talking to existing and new customers about their marketing and advertising needs both on the telephone and face to face, therefore the ability to cold call is essential...
Candidates need to have an excellent telephone manner and be happy working within small teams and working to deadlines.

As a member of Iliffe News & Media we also publish weekly newspapers and websites across Herts, Beds, Bucks, Cambs, Essex and the Midlands.

We offer...

- £12,000 - £15,000 per year basic (dependant on skills and experience)
- Realistic and achievable bonus of £5,000 - £6,000 per year
- 25 days holiday per year
- Regular training and career development
- Contributory Pension and Healthcare after qualifying period

To apply please email your CV with a covering letter to:
hayley.usher@hpnorthants.co.uk
Previous applicants need not apply

Herald & Post

LSNmedia

It is the company's policy to employ the best qualified personal and provide equal opportunity for the advancement of employees including promotion and training and not to discriminate against any person because of sex race, pregnancy, disability, marital or family status, age, sexual orientation, religious belief or trade union membership.

Purple Professional Services

Family Support Worker
(Sessional/Part Time)

We provide a variety of support services to children & families in Bedfordshire, Hertfordshire, Buckinghamshire & Northamptonshire.

We are looking for someone who:

- Has flexible availability during days, evenings & weekends.
- Has good communication skills
- Can give the commitment needed for this type of work
- Is prepared to drive within our operating area
- Hourly rate of pay is £6.25

Applicants must possess a full UK driving licence and a car.

For an application form and further details please call 01582 476002 during office hours

Chalmor

Chalmor is an established Luton based company specialising in energy saving equipment.

Due to fantastic growth, we currently have two exciting opportunities to join our expanding team:

Technical Sales and Support:
The successful candidate will have a basic electrical qualification and

New Product Development Assistant:
to assist the Commercial Director to bring innovative products to market.
Driving license essential.

For more information and to apply please visit www.chalmor.co.uk/vacancies
01582 748700

Redborne Upper School and Community College, Flitwick Road, Ampthill, Bedfordshire MK45 2NU

Telephone: 01525 404462

NOR: 1,400 (400 Sixth Form) 13 – 18 Mixed Comprehensive

ENGLISH TEACHER

Required for September, 2009

We wish to appoint a dynamic, enthusiastic English Teacher to join a thriving department that achieves excellent examination results. 'A' Level work will be available to suitably qualified candidates.

A laptop computer will be issued to the successful candidate.

The successful applicant will be required to undertake a Criminal Records Bureau Disclosure.

Please telephone Lou Ellis (Headteacher's P.A.) at the school for further details and an application form.

Closing Date: Tuesday 10th February, 2009

Redborne is an oversubscribed, successful school that achieves excellent examination results. The school is well regarded and popular, situated in a very pleasant area of Central Bedfordshire, within easy reach of London. About 80% of the Sixth Form go on to University. The school has just had an excellent OFSTED Report and was graded as "OUTSTANDING". Redborne has received Sports College, Science College and Training School Status, the Arts Mark Gold Award and has been awarded High Performing School Status.

BE A 'PROPERTY PROFESSIONAL'

...carrying out Domestic and Commercial Energy Assessments and possible Flood and Fire Risk Assessments, Insulation Surveys, Energy Audits, Property Valuations, Home Inspections and Public Buildings Assessments.

Regardless of the recession, credit crunch or housing market downturn, new 'green' laws require an estimated 2.5 million homes and commercial properties being rented, sold or built, to have an Energy Assessment in the next 12 months alone.

APPLICANTS ARE URGENTLY REQUIRED TO TRAIN AS ASSESSORS NOW, no previous experience is necessary, training is subsidised, usually taken around current job and is at our nationwide training centres approved by the Government-appointed Awarding Body for the Built Environment. On qualifying you can be available for flexible potential work through our Energy Assessor Panel in return for subsidised training, start your own Assessor business or work for other Assessment Providers. **Fees are £60 to £80 for domestic and £300 to £1,200 for commercial properties** - up to 15 Domestic or 4 Commercial Assessments are estimated to be carried out in a week, subject to size of properties and supply.

CALL TODAY for an Interview to find out more about a new career as a Property Professional in this fast expanding, environmentally important new 'green' industry.

0121 632 3300

ABBE Quality Assessed eap ref: HNM056

PROPERTY PROFESSIONALS

Hundreds of new vacancies every week!

To Advertise Your Vacancy
Call 01908 242490 Fax 01908 689550 Email classified@mk-news.co.uk
Advertising Deadline: Tuesday 5.00pm

Jobsnow

www.jobsnow.co.uk

every patient matters

Bedford Hospital NHS
NHS Trust

Restaurant Assistant

Ref: 416-OPS63

Band 1 £12,517 - £13,617 p.a. **Full Time - 37.5 hrs p.w.**

You will work 5 days out of 7 between 6.30 and 20.30 hours, on a shift system (7.5 hours per day). You will be required to work one in three weekends, 7.5 hours per day between 8.30 and 17.30.

Band 4 Membership & Marketing Officer

1 Year Fixed Term Contract **Ref: 416-COPS44**

We are keen to hear from candidates who have previous marketing, communications or membership management experience or recent graduates with relevant qualifications.

For a fuller advert, job description and to apply please visit www.jobs.nhs.uk quoting the relevant reference number.

Applicants should note that the offer of employment would be subject to vetting procedures undertaken by the Criminal Records Bureau. We are committed to equality of opportunity and welcome applications from all sections of the community. Bedford NHS Trust is committed to flexible working arrangements. All NHS employees qualify immediately for membership of the NHS pension scheme.

www.bedfordhospital.nhs.uk

Administrative Assistant

horizon health CHOICES Ltd

Part Time – 24 hrs per week
Fixed Term – 1 Year

£7 per hour

As the first point of contact for our clients we seek an individual with excellent customer service and communication skills. Candidates should demonstrate proficient use of IT and manage administrative tasks efficiently. We are looking for an individual that possesses the ability to manage multiple tasks effectively and work productively in a fast paced, healthcare environment.

Previous administration experience and computer literacy is essential.

Horizon Health Choices is a rapidly expanding, independent healthcare provider that supports the NHS in delivering patient services in the Bedfordshire area. We aim to deliver safe, effective care in an efficient, responsive way.

For more information and an application form, please go to our website: www.horizonhealth.co.uk or contact Caroline Bailey on 01234 382011.

Closing date for applications is Friday 30th January 2009.
Please note that any applications received after this date will not be considered.

Interviews will be held on Thursday 5th February and Friday 6th February 2009

Important interview information: Successful applicants will be contacted by telephone on Monday 2nd February to confirm their interview date & time – therefore please ensure that a contact number is provided with your application. Please note that the interview will comprise of a brief administration test followed by a half hour interview.

BEST

Learning Support Assistant

Samuel Whitbread Community College

A member of the Bedfordshire East Schools Trust (BEST)

(30 hours per week Term Time Only)

Salary Grade 2a Points 10-13

£13,663 - £15,247 (£9,604 - £10,717 pro rata)

Required as soon as possible to join a committed and cohesive team of learning support teachers and assistants under the leadership of the SENCO:

This post will involve working with students in the mainstream college and possibly with students who have social and communication difficulties. A good level of literacy & numeracy is required. Previous experience desirable but not essential. The working hours are 8am – 3pm

Samuel Whitbread is committed to the safeguarding and promotion of children's welfare and all job offers are subject to satisfactory Criminal Records Bureau Clearance.

Visits to the schools are welcomed. For a job description and information pack, please see either the Trust website www.best-schools.org.uk or the College website www.swcc.beds.sch.uk Please send a letter of application with a current CV and two named referees to Sue Green, Personnel Administrator/PFI, at Samuel Whitbread Community College, Shefford Road, Clifton, Shefford. Bedfordshire SG17 5QS or by e-mail to SGreen@swcc.beds.sch.uk

Closing Date: Friday 30th January 2009, with interviews the following week

The BEST 2-19 Trust is an alliance of unique educational institutions committed to collegiate educational provision across our community. We take collective responsibility for the success of all our children.

Samuel Whitbread Community College

Shenley Brook End School

Walbank Grove, Shenley Brook End,
Milton Keynes MK5 7ZT
Tel: 01908 520264 Fax: 01908 520265
Group 7 11-18+ Mixed Comprehensive Foundation

Looking for a new challenge? Would you like to join our very successful school?
STUDENT ACADEMIC MANAGER. Grade 6 £20,591-£25,146 pa pro rata, actual salary £17,106-£20,890 per annum. Monday to Friday, 37 hours a week, term time only. You will work with teachers, mentors and students to ensure that all students continue to make good progress throughout each Key Stage. Experience of working in a secondary school and line managing a team would be advantageous.

Details of the above post and an application form are available on our website www.sbeschool.org.uk, via e-mail to personnel@shenleybrookend.milton-keynes.sch.uk or by telephoning 01908 520265. Closing date: 1.00pm Wednesday 11 February 2009.

The school is committed to safeguarding and promoting the welfare of children and the successful candidate will be subject to an enhanced CRB disclosure.

Sandy Town Council

SEEKS AN EXPERIENCED

GROUNDSPERSON/ HANDYPERSON

Duties to include skilled grounds maintenance works on Sandy Cemetery, Parks, Playing Fields and Open Spaces, plus some DIY type tasks on Council owned properties. Horticultural skills preferred with an ability to use a wide range of grounds maintenance equipment including tractor, triple mower etc.

The successful applicant (male or female) will be the holder of a full, clean driving licence.

Salary in the range of £15,524 to £16,941.00 per annum (dependent upon experience and qualifications). (Spinal Column Points 14 to 18 of NJC Scales).

For further information, Job Description and application form, please contact:
Sandy Town Council
Telephone: 01767 681491
E-mail: admin@sandytowncouncil.gov.uk

Applications to be returned by Monday 16th February 2009
Town Clerk, Sandy Town Council
10 Cambridge Road, SANDY SG19 1JE

Cranfield UNIVERSITY

A place for learning, an opportunity for development.

Residential Services

Room Assistants

£11,862 - £12,868 per annum pro rata

Working in our busy housekeeping team, you will be responsible for cleaning student and conference accommodation to a high standard. You will be reliable, used to manual handling activities and appreciate the importance of working as part of a team.

1 vacancy 20 hours per week (to cover maternity leave) – Ref: C/9004J

2 vacancies 30 hours per week – Ref: C/9005J

Apply online now at www.cranfield.ac.uk/hr or contact us for further details on E: hr@cranfield.ac.uk or T: +44 (0)1234 750111 ext 2000.

Please quote the relevant reference number.

Closing date for receipt of applications: 6 February 2009.

Interview dates: 16 and 17 February 2009.

www.cranfield.ac.uk

Valuing People

Bedfordshire and Luton NHS
Mental Health and Social Care Partnership NHS Trust

Advanced Technical Specialist

Ref: 336-4611
Band 7: £29,091 rising to £38,352
Hours: 37.5 per week
Location: North Bedfordshire

A senior IT Network Engineer is sought by a thriving and busy NHS IT department with an IT network infrastructure covering 100+ sites and 3000+ users, the post will be best suited to a proven dedicated team player with hands on experience in the planning, configuration, installation, maintenance and trouble shooting of Cisco based Ethernet networks and Layer 2 and 3 switching. Requirements also include firewall configuration and internet access management (Websense), Remote access, network security including audits and reports.

This post will require working closely with the IT helpdesk and the teams associated to ensure timely resolutions to complex technical issues.

You will be part of a team providing on call services to the Trust across the full range of IT services and to effectively manage the Network Support Team.

Desirable qualities would include VoIP, mobile telephony, Windows AD and Virtualisation.

IT Hardware Engineer

Ref: 336-4572
Band 4: £17,316 - £20,818
Hours: 37.5 per week
Location: Bedford Area

A busy IT department responsible for 3,000+ NHS users needs a dedicated individual to provide desktop hardware support and installation for over 100 NHS sites across Bedfordshire.

Must have working knowledge of installing and supporting desktop hardware (Computers, printers, etc).

Closing date for above two posts: 9 February 2009.

(However we reserve the right to close adverts earlier)

Estates Administrator

Ref: 336-4607
Band 4: £17,316 rising to £20,818
Hours: 37.5 per week
Location: Estates & Facilities

To provide support to the Operations team of the Estates & Facilities Department undertaking a range of clerical duties including maintaining databases and filing systems. Be fully conversant with all aspects of the Estates 'helpdesk' system being the front line contact for this service. This service will include processing all requests for maintenance work from units and departments.

Closing date: 8 February 2009.

(However we reserve the right to close adverts earlier)

Please apply for all posts at www.blpt.nhs.uk/jobs

www.blpt.nhs.uk

We are an Equal Opportunities employer and welcome applications from people with disabilities. To demonstrate our commitment we use the Disability Symbol which guarantees an interview to anyone with a disability whose application meets the essential criteria for the post.

1 in four

H&P Motoring

Room for the family

New seven-seater addition to the range

A NEW seven-seat option has been added to the family-friendly Citroën Berlingo Multispace range.

Priced at just £800, the new Family Pack option is available on VTR models fitted with the 1.6i 110hp and 1.6HDi 90hp engines.

The package offers three individual, foldable and removable middle row seats and two additional back row seats, completing its seven seat capacity.

The seven-seat Multispace also features lateral airbags for the protection of rear passengers as well as a luggage cover, for when the boot is in use, and a handy 12V socket is also included.

With a total of five, completely independent, removable rear seats, the Berlingo Multispace becomes even more adaptable than ever, allowing users to customise their cabin as they like.

The Multispace still offers a vast array of storage compartments, retaining a 100-litre boot space with all seven seats in situ, which can be expanded to 470-litres with the two rearmost seats folded down, and 650-litres with all five rear seats folded.

■ **FAMILY CAR: Above is the new seven seat Citroen Berlingo Multi-space and below is the view from inside.**

OUT OF TOWN PRICES FOR OUT OF TOWN CARS

THIS WEEK'S SELECTION

2002 (52) FORD MONDEO 1.8 LX 5 DOOR HATCHBACK, Finished in bright red, 1798cc Dura Tec engine, power steering, remote central locking, electric windows and mirrors, air conditioning, CD player, a very well cared for car in good condition inside and out with MoT to 28th July, very sensibly priced at **£2495**

2002 (02) PEUGEOT 307 XSi 2.0 3 DOOR HATCHBACK, Superb high spec hatchback, finished in yellow gold metallic, half leather trim, power steering, remote central locking, air con, CD, alloy wheels, electric windows and mirrors, trip computer, 51,990 miles, MoT to december 2009, lovely car. **£3495**

2002 (02) ROVER 45 1.4 5 DOOR HATCHBACK, Quality hatchback, finished in metallic silver, 1396cc engine, power steering, electric windows and mirrors, remote central locking/ alarm, air con, just 55,090 miles, full service history with cam belt change, MoT to 12th May, nice comfortable car. **£1795**

1999 (T) VAUXHALL ASTRA DIESEL DTI 5 DOOR HATCHBACK, In metallic blue, 1990cc diesel engine, power steering, electric windows, remote central locking, dual airbags, just 74,160 miles with full history, light dent in tailgate, MoT to 16th January 2010 . . . . . **£995**

1997 (R) HONDA CIVIC 1.4 TORNADO 3 DOOR, Sporty Honda Civic, finished in light metallic green, 1396cc engine, power steering, rear spoiler, remote central locking, economical motoring with service history, cam belt replaced at 60,136 miles, sold with full MoT **£1395**

THIS WEEK'S AUTOMATICS

2000 (W) VAUXHALL AUTOMATIC 1.6 ASTRA 5 DOOR HATCHBACK, In metallic red, 1598cc engine, automatic, power steering, central locking, just two owners from new with full Vauxhall main dealer service history and previous MoT history print out, only covered 50,300 miles, new cambelt just fitted along with a full service, MoT tested to 7th October 2009 **£2295**

1999 (T) VAUXHALL AUTOMATIC 1.2 CORSA 5 DOOR HATCHBACK, Super small automatic, finished in metallic silver, 1198cc engine, power steering, central locking, sunroof, just 32,170 miles, lady owned, sold with a service, sold with full MoT **£2295**

MPVs & ESTATE CARS

1999 (V) PEUGEOT 406 GTX ESTATE CAR, Good sized family estate car, in dark metallic blue, 1997cc engine, electric windows, seats and mirrors, remote central locking, air con, power steering, alloy wheels, 115,892 miles, sold with full MoT **£1395**

IDEAL FIRST CAR

1998 (R) FORD FIESTA 1.3 ENCORE 3 DOOR HATCHBACK, Finished in bright red, this is a very clean little Fiesta, 1298cc engine, cheaper road tax and insurance, only 76,760 miles, MoT to 1st October 2009, great value **£1195**

COMMERCIAL VEHICLES

2003 (53) DODGE RAM 2500 5.9 DIESEL 4X4 LARAMIE PICKUP, Superb heavy duty pickup 4x4, Laramie spec, finished in metallic silver, 6 seater king cab, 5900cc Cummins diesel turbo, automatic, power steering, leather trim, electric windows, mirrors, and seats, remote central locking/alarm, dual airbags, Infinity audio system, side steps, alloy wheels, tow bar, A.R.E. pickup cover, MoT to 12th September, tax to end of Feb, quality throughout. **£14995**

2001 (Y) FIAT SCUDO 1.9 D VAN, Good sized and handy van, in white, six doors, 1905cc diesel engine, boarded rear, bulkhead, CD, remote locking/alarm, MoT to 9th September 2009. . . . . **£1795**

1979 (W) VOLVO B58 COACH/RACE CAR MOTORHOME, Volvo B58 tour bus as used by "The Who", converted to race car coach/bus, well maintained, new Volvo brake chambers batteries, new expensive generator, load ramps + extensions for touring cars, good interior with stage passes on door from use with "The Who", travelled to Germany for world cup in 06, used full season 08 by Ethers Racing, ideal F1 Stock Car vehicle, for further details 01604 812602, priced to sell, ready to go. **£3250**

ALL MAJOR CREDIT CARDS NOW ACCEPTED

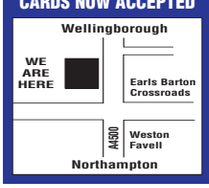

TO VIEW ALL OUR CARS LOG ONTO OUR WEBSITE
www.ebmc.co.uk

Earls Barton Motor Co Ltd
36 Mains Road, Earls Barton on A4500
Tel No: 01604 812255
Email: sales@ebmc.co.uk

Gerald White Group
For all your van requirements

The Multi Award Winning Maxus....

- Full service • 12 months AA warranty
- First two services FOC
- FREE MOT TEST FOR LIFE
- VMC check • HPI check

We have over 20 vans, buses and tippers in stock all with massive reductions - so please ring Jamie Scholey for a test-drive on **01604 833007/07801 662540 ANY TIME**

2005/55 £4995 + VAT, LDV Maxus 3.5T XHR (95ps), fully ply-lined, 1 owner, low mileage

Banbury Road, Kislingbury, Northampton NN7 4AW
www.geraldwhitekislingbury.citreon.uk

Templeton's Garage

BOSCH Service

Sanders Lodge Industrial Estate,
Rushden, Northants NN10 6BQ.
Telephone: 01933 355435

BOSCH Service

SPORT

2002 (02) PORSCHE 996 3.6 CARRERA 2 Met Dark Blue, full grey electric heated sports seats, electric window/mirrors, sat nav, phone, 18" alloys, Zenzons, PAS, ABS, airbags, fully loaded, just had major service with tyres, FSH, very clean **£21,995**

2003 (53) BMW Z4 3.0 Met Black, full Red electric heated leather sport seats, electric windows, mirrors, roof climate control, a/con, PAS, ABS, airbags, alloys, Zenzon, headlamp washers, FSH, very clean, 58,000 miles **£10,750**

2006 (06) BMW 320D ES, Metallic, 1 owner, FBMWSH, 81,000 miles, 6 speed manual, alloys, cloth anthracite trim with check inlay, a/con, electric pack, CD preparation, 4 door saloon **£9,995**

2006 (06) BMW 318D ES, Metallic Black, 6 speed manual, FBMWSH, 79,000 miles, alloys, a/con, electric pack, CD preparation, 4 door saloon, cloth anthracite trim with check inlay **£9,995**

2005 (05) BMW 320D ES, Metallic Black, 1 owner vehicle, FBMWSH, 86,000 miles, 6 speed manual, alloys, a/con, electric pack, CD preparation, 4 door saloon, cloth anthracite trim with check inlay **£8,995**

2001 (51) PORSCHE BOXSTER 3.25 Met Silver, full grey leather, lux pack, climate control, air-con, PAS, ABS, alloys, a/bags, radio/CD, computer, 6 speed, FSH, 55,000 miles **£8,995**

2001 (51) MERCEDES A190 Elegance Auto, met black, black cloth heated seat, PAS, ABS, Alloys, a/bags, a/con, radio/CD, FSH, 89,000 miles **£3,750**

HATCH

2002 (02) FORD MONDEO 1.8 LX 5dr, Met Green, cloth trim, electric windows, mirrors, a/con, PAS, ABS, a/bags, radio/cass, FSH, 75,000 miles, very clean **£1,995**

DIESELS

2006 (06) LEXUS IS 220 DIESEL, met black, black cloth trim, PAS, ABS, a/con, auto lights/wipers, radio/CD, FSH, 39,000 miles **£10,995**

2006 (06) VOLVO S40 DIESEL SE, met blue, full black heated leather seats, PAS, ABS, a/bags, alloys. a/con, m/f/s wheel, FSH, 78,000 ..... **£8,995**

2005 (05) VOLVO S40 2LTR DIESEL SE 5dr, Metallic Blue, cloth trim, 6 speed, alloys, CD changer, climate control, a/con, full Volvo service history, 1 owner vehicle, high mileage, hence **£4,995**

PX

2000 (X) PEUGEOT 306 1.4 SDR Met Blue, cloth trim, electric windows, mirrors, PAS, ABS, a/bag, 74,000 miles **£1,495**

1997 (R) FORD ESCORT 1.8 16V 3dr, Met Dark Blue, Black half leather sports trim, RS body kit, S spoke alloys, FSH, just had head gasket and cam belt done, 12 month MoT ..... **SOLD**

1995 (M) RENAULT CLIO 1.2 3 door, Red, cloth trim, sunroof, radio/cass, 12 months, clean car, 55,000 miles **£695**

BOSCH CAR SERVICE

Services / MoT / A/con / Tyres / Tracking / Diagnostic / Services / Clutches / Exhausts

01933 355435/ 07799 194187

NOW YOU CAN
HAVE YOUR CAKE AND EAT IT!
WITH OUR TOP QUALITY LOW PRICE CARS AND SERVICE SECOND TO NONE!

MERCEDES

2004 MERCEDES-BENZ CLK55 AMG; Automatic, Coupe, 04 Reg, 29,895 Miles, Brilliant Silver with Anthracite and Merlot Hide, ABS, Alloy Wheels, Climate Control, Cruise Control, Electric/Folding Mirrors, Electric Windows, Foglights, Electrically Adjustable Seats, Headlight Washers, Heated Seats, Leather Seats, Power Assisted Steering, Remote Locking, Radio/CD Multichanger, Sports Seats, Traction Control, FSH, Command Navigation System, What a Fabulous Opportunity! ..... **Now £17,995**

2003 MERCEDES-BENZ E Class E320 CDi Elegance Tip; 5 Door, Automatic, Estate, Diesel, 53 Reg, 68,695 Miles, Tansanite Blue Metallic with Blue Cloth. ABS, Alloy Wheels, Climate Control, Computer, Cruise Control, Multi Airbags, Electric Mirrors, Electric Windows, Electrically Adjustable Seats, Headlight Washers, Power Assisted Steering, Roof Rails, Radio/CD, Full Service History ..... **Now £9,995**

2004 MERCEDES-BENZ E220 CDI ELEGANCE; 4 Door, Automatic, Saloon, Diesel, 53 Reg, 63,495 Miles, Tealite Blue Metallic with Grey Cloth, ABS, Alloy Wheels, Climate Control, Computer, Cruise Control, Multi Airbags, Electric Mirrors, Electric Windows, Electrically Adjustable Seats, Headlight Washers, Radio/CD ..... **Now £9,995**

2004 MERCEDES-BENZ C180K Classic SE; 5 Door, Automatic, Estate, 54 Reg, 43,195 Miles, Brilliant Silver Metallic with Black Leather, Multi Airbags, Air Conditioning, Full Service History, Leather Interior, PAS, Radio-CD, Remote Control Locking, ABS, Alloy Wheels, Cruise Control, Electric Mirrors, Electric Windows, Electrically Adjustable Seats, Traction Control ..... **Now £9,495**

BMW

2003 BMW 320d SE; 4 Door, Manual, Saloon, Diesel, 53 Reg, 43,250 Miles, Mystic Blue Metallic, ABS, Air Conditioning, Alloy Wheels, Central Locking, Cruise Control, Driver Airbag, Electric Mirrors, Electric Windows, Foglights, Front Armrest, Head Restraints, Immobiliser, Park Distance Control, Passenger Airbag, PAS, Rear Armrest, Remote Locking, Radio/Cassette, Side Airbags, Rear Headrests, Traction Control, Full Dealer History ..... **Now £7,995**

2004 BMW 316Ti SE; 3 Door, 5 Speed, Hatchback, 04 Reg, 65,195 Miles, Silver Green Metallic with Grey cloth, ABS, Air Conditioning, Alloy Wheels, Central Locking,Cruise Control, Multi-Airbags, Electric Mirrors, Electric Windows, Fog Lights, Park Distance Control, Power Assisted Steering, Traction Control, Radio Casette, Rear Wash Wipe, Service History ..... **Now £5,995**

2001 BMW 530i SE; 4 Door, Automatic Saloon, 51 reg, 65,495 Miles, Slate Green Met with Grey Green Leather, ABS, Air Conditioning, Alloy Wheels, Central Locking, Multi Airbags, Cruise Control, Electric Mirrors, Electric Windows, Foglights, Headlight Washers, Immobiliser, Park Distance Control, Power Assisted Steering, Remote Locking, Traction Control, Full Service History, Leather Interior, Stereo CD Stacker, Compact Multi Airbags ..... **Now £5,495**

VAUXHALL

2004 VAUXHALL ZAFIRA 2.0 DTi DESIGN; 5 Door, 5 Speed, 7 Seat Estate, **Diesel**, 54 Reg, Only 25,995 Miles, Ultra Blue Metallic with Grey Cloth Upholstery, ABS, Air Conditioning, Twin Airbags, Electric Mirrors, Electric Windows, Folding Rear Seats, Power Assisted Steering, Remote Locking, Roof Rails, Radio/CD, 7 Seater, Full Service History, One Owner, Rear Wash Wipe, A FINE EXAMPLE OF THIS LOW MILEAGE 7 SEAT DIESEL ..... **Now £5,995**

2006 VAUXHALL ASTRA 1.8i CLUB; 5 Door, Automatic, Estate, 55 Reg, Just 23,995 Miles, Metallic Silver Lightening with Charcoal Cloth, ABS, Air Conditioning, Alloy Wheels, Central Locking, Multi Airbags, Electric Mirrors, Electric Windows, Power Assisted Steering, Remote Locking, Roof Rails, Radio/CD, Full Service History, One Owner, Insurance Group: 7 ..... **Now £5,995**

2005 VAUXHALL ASTRA 1.8i 16v CLUB; 5 Door, Automatic, Hatchback, 55 Reg, Only 20,295 Miles, Metallic Lightening Silver with Grey Cloth, ABS, Air Conditioning, Alloy Wheels, Central Locking, Multi Airbags, Electric Mirrors, Electric Windows, Power Assisted Steering, Remote Locking, Radio/CD, One Owner, Service History, Insurance Group: 7, A CREDIT TO ITS PREVIOUS OWNER! ..... **Now £5,495**

2004 VAUXHALL CORSA 1.0 12v Active; 3 Door, 5 Speed, Hatchback, 04 Reg, 35,395 Miles, Signal Red with Grey Cloth, ABS, Air Conditioning, Alloy Wheels, Central Locking, Driver Airbag, Electric Windows, Folding Rear Seats, Immobiliser, Power Assisted Steering, Remote Locking, Radio/CD, Service History, One Private Owner, Rear Wash/Wipe ..... **Now £3,995**

2004 VAUXHALL AGILA 1.2i 16v Enjoy; 5 Door; 5 Speed, Estate, 54 Reg, 54,495 Miles, Surf Blue Metallic with Grey Cloth, ABS, Central Locking, Driver Airbag, Electric Mirrors, Electric Windows, Folding Rear Seats, Immobiliser, Passenger Airbag, Power Assisted Steering, Remote Locking, Roof Rails, Radio/CD, Rear Wash/Wipe, Service History, Insurance Group: 3 ..... **Now £2,995**

FORD

2003 FORD STREETKA 1.6i LUXURY; 2 Door, Roadster, 53 Reg, Only 23,395 Miles, French Blue Metallic with Ebony Leather, ABS, Air Conditioning, Alloy Wheels, Twin Airbags, Electric Mirrors, Electric Windows, Foglights, Heated Seats, Leather Seats, Power Assisted Steering, Remote Locking, Radio/CD, Sports Seats, 5 Speed Manual Box, Service History ..... **Now £4,495**

2002 FORD FOCUS 1.8 LX; 4 Door, 5 Speed, Saloon, 52 Reg, 81,695 Miles, Calypso Red Metallic, Alloy Wheels, Electric Windows, Airbags, Folding Rear Seats, Immobiliser, Power Assisted Steering, Remote Locking, Radio/CD, Air Conditioning, Service History, Air Conditioning, A CREDIT TO ITS PREVIOUS OWNER ..... **Now £2,995**

AUDI

2001 AUDI 1.8 T QUATTRO; 6 Speed Roadster, Y Reg, 62,195 Miles, Silver Metallic with Black Leather and Black Roof, ABS, Alloy Wheels, Climate Control, Airbags, Electric Mirrors, Electric Windows, Foglights, Headlight Washers, Heated Seats, Power Assisted Steering, Remote Locking, Sports Seats, Traction Control, Service History, Stereo/CD Stacker, A CREDIT TO ITS PREVIOUS OWNER!! ..... **Now £7,495**

NISSAN

2007 NISSAN NOTE 1.6 SE; 5 Door, Automatic, Hatchback, 07 Reg, Only 15,395 Miles, Blue Metallic with Charcoal Patterned Cloth, ABS, Air Conditioning, Alloy Wheels, Electric Mirrors, Electric Windows, Foglights, Multi Airbags, Power Assisted Steering, Remote Locking, Radio/CD, Balance of 3 Year Manufacturers Warranty, Full Service History, One Owner, Insurance Group: 5, AS NEW EXCEPT THE PRICE ..... **Now £7,495**

VOLKSWAGEN

2004 VOLKSWAGEN PASSAT 1.9 HIGHLINE TDI 130; 4 Door, Saloon, Diesel, 54 Reg, Only 43,395 Miles, Silver Blue Metallic with Grey Leather, ABS, Air Conditioning, Alloy Wheels, Central Locking, Climate Control, Multi Airbags, Electric Mirrors, Electric Windows, Heated Seats, Leather Seats, Park Distance Control, Power Assisted Steering, Remote Locking, Radio/CD Multichanger, Traction Control, One Private Owner, Service History ..... **Now £5.995**

CHRYSLER

2006 CHRYSLER PT CRUISER 2.4 CLASSIC; 5 Door, 5 Speed, 56 Reg, Only 10,995 Miles, Mineral Blue Metallic with Grey Cloth, ABS, Air Conditioning, Electric Mirrors, Electric Windows, Electrically Adjustable Seats, Immobiliser, Power Assisted Steering, Radio/CD, Multi Airbags, Traction Control, Balance of 3 Year Manufacturers Warranty, Service History ..... **Now £5,495**

RENAULT

2004 RENAULT SCENIC 1.6 VVT EXPRESSION; 5 Door, Automatic Estate, 54 Reg, Only 26,495 Miles, Brilliant Silver Metallic, ABS, Air Conditioning, Multi Airbags, Electric Mirrors, Electric Windows, Foglights, Folding Rear Seats, Power Assisted Steering, Remote Locking, Radio/CD, Service History ..... **Now £4,995**

VOLVO

2003 VOLVO V40 1.9D SE; 5 Door, 5 Speed, Estate, Diesel, 03 Reg, 100,295 Miles, Ice Green Met with Black Leather, ABS, Alloy Wheels, Climate Control, Computer, Cruise Control, Electric Mirrors, Electric Windows, Foglights, Front Armrest, Electrically Adjustable Seats, Head Restraints, Folding Rear Seats, Leather Seats, Immobiliser, Lumbar Support, Passenger Airbag, Power Assisted Steering, Remote Locking, Radio/CD, Side Airbags, Rear Headrests, Service History ..... **Now £3,995**

FIAT

2004 FIAT PUNTO 1.2 ACTIVE; 3 Door, 5 Speed, Hatchback, 04 Reg, Just 27,995 Miles, Metallic Black with Grey Cloth, 5 Speed Manual Box, Airbags Driver/Passenger, PAS, Radio Stereo Cassette, Rear Wash Wipe, Service History, Central Locking, Electric Windows, Metallic Paintwork, Insurance Group 5 ..... **Now £3,495**

KINGSLEY PARK GARAGE

www.kingsleyparkgarage.co.uk
Established 1975
KINGSLEY PARK TERRACE, KETTERING ROAD, NORTHAMPTON NN2 7HG
NEXT DOOR TO WHITE ELEPHANT PUB
MANY MORE CARS IN STOCK - PLEASE RING FOR DETAILS

CARS BOUGHT FOR CASH - WARRANTY INCLUDED
FINANCE ARRANGED SUBJECT TO STATUS
TYPICAL APR 13.9% E+O. E.
VEHICLES DISPLAYED IN INDOOR SHOWROOM
CUSTOMER PARKING
TEL (01604) 716906

WE CAN'T GET BETTER SO WE'LL GET BIGGER!

SPECIALISTS IN QUALITY USED VEHICLES

NEED A CAR? CAN'T GET FINANCE?

CCJs, DEFAULTS, ARREARS, POOR CREDIT SCORE?

NO PROBLEM!

With Crystal Car Credits buy with confidence. You can leave your past credit problems behind you.

IT'S EASY

Just call the credit hotline 7 days a week: ask for Clint

NO GIMMICKS

All you need: wage slip, proof of address & full driving licence.

****NEW****

On site car washing and valeting

Phone for details or pop in

All vehicles specified come with a Crystal Gold package! Phone for details!

- 1 years MoT
- 6 months tax
- 6 months quibble free warranty plus lifetime engine and box cover (subject to a set servicing)
- Full service incl. cambelt if applicable
- 150 point PDi inspection
- £20 worth of fuel
- Full valet

STAR BUY

51 Ford Galaxy 2.3 Zetec 7 Seater, in carisman blue £3499

04 Peugeot 307 Convertible 2 ltr, in metallic blue, phone for spec £6495

05 Mini Cooper Chilli, in silver, black leather, full hlass roof £7495

04 Toyota Hi Lux 2.8 VX King Cab, alloys, side steps, privacy glass, lockable lid for rear tow bar, exceptional condition .....£6495+VAT

STAR BUYS

51 Ford Galaxy 2.3 Zetec 7 Seater, in carisman blue.....£3499
04 Peugeot 307 Convertible 2 ltr, in metallic blue, phone for spec.....£6495
04 Toyota Hi Lux 2.8 VX King Cab, alloys, side steps, privacy glass, lockable lid for rear tow bar, exceptional condition.....£6495+VAT
05 Mini Cooper Chilli, in silver, black leather, full glass roof.....£7495

COLLECTORS VEHICLES

BMW M535i 1987, mint condition, leather, alloys, lots of spares £3999

MPVs

51 Ford Galaxy 2.3 Zetec 7 Seater, in carisman blue.....£3499
02 Citroen Synergie 2.0 SX 7 Seater, air con, Auto.....£4999
53 Renault Megane Scenic 1.5 Turbo Diesel R £4995
W Ford Galaxy 1.9 TD Auto, minstral blue, air con.....£3999
X Vauxhall Zafira 1.6 16v, air con, 68k miles.....£3795
52 Citroen Xsara Picasso HDi SX Turbo Diesel.....£3695
X Volkswagen Sharan S, in midnight blue metallic, 2 owners,7 seats£3499
02 Renault Scenic Authentique 1.4, in moondust silver, 1 owner from new.....£2495
R Ford Galaxy 2.3 Ghia 7 Seater, 5 speed, electric windows, central locking.....£1895
52 Renault Megane Scenic RX4 TD, very clean car, full service history £3495

4x4

56 Land Rover Range Rover 3.8 TD V8, Java black.....£39995
55 Land Rover Freelander Adventurer Turbo Diesel, short wheel base £5995
05 Suzuki Grand Vitara 1.6 Sport, short wheel base in black £4995
02 Land Rover Freelander 1.8 GS, long wheel base in burgundy red £3999
53 Toyota Rav4 2.0, long wheel base, power steering, air con, in silver £6995
52 Suzuki Grand Vitara, short wheel base, in metallic silver, very clean £3295
54 Mitsubishi Shogun Sport Warrior TD, 30,000 miles, in silver, black leather.....£6995

HATCHBACKS & ESTATES

53 Renault Laguna DCi 120 Brake Privilege, in tauton red metallic, 2 owners.....£3995
03 Ford Focus 1.6 Zetec 5dr, imperial blue, air con, low mileage.....£4295
03 Rover 25 iXL 1.6, British racing green, full leather, air con, alloys..£3499
51 Vauxhall Omega GLS 4dr, air con, central locking, zircon silver.....£2495
51 Citroen Xsara 1.4 LX 5dr, climate control, electric windows.....£2495
51 Mondeo 1.8 LX 5dr, hatch in white.....£2595
52 Citroen Xsara 1.4 LX, air con, power steering, central locking £2299
X Ford Escort 1.6 Finesse, 5dr.....£2295
52 Proton Impian 1.6 X, full leather, 40k miles, star blue.....£2495
Y Citroen Xsara 1.4 LX 5dr, air con, power steering, ABS £2295
X Ford Mondeo Ghia X Auto, full leather, climate control £2295
52 Honda Civic 1.4 SE 5dr Hatch, air con, strata metallic silver.....£3995
52 Renault Laguna Dynamique TD Estate, in Cava blue only.....£3495
03 Renault Scenic 1.6 Expression, in dark metallic black only.....£3999
X Nissan Almera Active 1.5, in metallic silver, 1 owner.....£2495
X Ford Mondeo 2.5 Ghia Auto Estate, 1 owner, very clean £2295
05 Ford Mondeo 2.0 TDCi 130 6 Speed Diesel, moondust silver with black leather £4795
02 Ford Focus 1.6 LX Hatch, air con, CD player, alloys etc.....£2995
02 BMW 320 Compact TD, in champagne red, alloys, air con, facelift model £4795
04 Ford Mondeo 1.8 LX, in poppy red, electric windows, central locking, high miles £2995
N Seat Leon TDi S, 5 door hatch, air con, electric windows, central locking £2995
51 Ford Focus 1.8 TDCi, in metallic silver, facelift model, very clean...£2995

SMALL

03 Hyundai Getz, in metallic blue, power steering, cental locking £2795
52 Volkswagen Polo 1.2 S, with air con, 36,000 miles, in metallic grey £3995
54 Ford Fiesta 1.2 LX, in midnight blue, 27,000 miles from new, lady owner £4295
55 Peugeot 206 1.4, 48,000 miles only.....£4495
53 Renault Clio Billabong 1.2, climate control, electric windows.....£4495
04 Renault Clio Authentique, 38,000 miles.....£3999
05 Vauxhall Corsa Life 3dr, power steering, metallic silver £3995
04 Citroen Saxo 1.1 Desire, 3dr, alloys, power steering.....£2999
52 Ford KA Style, metallic blue, tints, PAS etc £3395
51 Renault Clio 1.4, metallic silver, 3dr, air con, electric windows.....£2999
04 Daewoo Matiz 1.0 SE Plus, air con, alloys, starship orange £2995
02 Citroen Saxo 1.1 Desire, low insurance, electric windows, sun roof £2495
51 Ford KA Collection, air con, electric windows £2795
W Citroen Saxo, ideal first car, low insurance, cheap car tax.....£1995
04 Fiat Punto Active Sport 8v, ocean blue, alloys, power steering.....£3995
52 Ford KA, ocean blue, 1 owner £2999
Y Vauxhall Corsa Club 1ltr, 2 owners from new.....£2999
03 Fiat Punto 1.2, 1 owner, cheap tax.....£2699
W Vauxhall Corsa 1ltr Trip, in red, 50,000.....£1595
Y Renault Clio 1.2 Sport, in metallic silver, alloys, front fogs, PAS, c/l, e/w, etc £2495
V Peugeot 206 1.4, arriving shortly.....POA

AUTOS

03 Ford Focus 1.6 LX Auto, 47,000, CD player, alloys, in black £3995

SPORTS, PRESTIGE AND SALOON

06 Bentley Continental GT 6.0, metallic black, muliner specification£79995
56 Chrysler 300cc SRT8, full black leather, metallic black, all the toys £21995
X Jaguar XJ8 4.0, blue prism, full leather, alloys, air con.....£4995
02 Renault Megane Dynamique Cabriolet, metallic imperial blue, half leather, 6 CD changer, air con, electric hood.....£3995
W MGF 1.8 Convertible, nightfire red, alloys, immobiliser.....£3495
02 Ford Puma 1.7, alloys, power steering, air con, 6 CD changer.....£3995
N MGF 1.8 VVC, British racing green, power steering, ABS.....£1995
04 Ford KA Streetka, in black metallic, with cream leather, alloys £4995

DIESEL CARS

W Ford Galaxy 1.9 TD Auto, minstral blue, air con £3995
52 Renault Megan Scenic RX4 TD, very clean car, full service history £3495
55 Landrover Freelander Adventurer Turbo Diesel, short wheel base £5995
54 Mitsubishi Shogun Sport Warrior TD, 30,000 miles, in silver, black leather £6995
53 Renault Laguna DCi 120 Brake Privilage, in tauton red metallic, 2 owners.....£3995
05 Ford Mondeo 2.0 TDCi 130, 6 speed Diesel, moondust silver with black leather.....£4795
02 BMW 320 Compact TD, in Champagne red, alloys, air con, facelift model £4795
51 Ford Focus 1.8 TDCi, in metallic silver, facelift model, very clean...£2999
W Seat Leon TDi S, 5 door hatch, air con, electric windows central locking £2995

COMMERCIAL

54 Peugeot Expert 1.9 Diesel Panel Van, in white.....£4295+VAT
51 Ford Fiesta Courier TD, in red, ready to go, **NO VAT**.....£1995
55 Vauxhall Vivaro 2.9 TD, in silver metallic, full roof rack.....£5995+VAT
04 Toyota Hi Lux 2.8 VX King Cab, alloys, side steps, privacy glass, lockable lid for rear tow bar, exceptional condition.....£6495+VAT

ROTHERSTHORPE ROAD GARAGE

Rothersthorpe Road, Northampton NN4 8H2

for saloons, estates, hatchbacks - A large selection always available

01604 708881 (Northampton)

Photos & Specifications of every vehicle available on our website www.crystalmotorcompany.co.uk

Open: Mon - Sat 8am - 6pm Sun 10am - 4pm

Croyland™ CAR MEGASTORE

Northampton Road, Rushden, Northamptonshire NN10 6GA

ccm™

CALL FREE! 0800 389 1234

Our Lowest Car Prices- Ever!

ON-LINE VEHICLE SEARCH | PART EXCHANGE WELCOME | HPI & HISTORY ON ALL VEHICLES | WARRANTIES AVAILABLE | FLOOD LIT & COVERED VIEWING

Why Buy New- Why Pay More?

www.croylandcarmegastore.co.uk - Go Compare More Quality Cars!

We're the Price Comparison Site!

The Difference is... What You Pay! SAVE £1000s

Shopping around for a new car should'nt mean driving around! Every week we compare all our prices with our competitors to ensure we offer our customers the lowest prices on the market! We've done our homework so you don't have to! Because like-for-like you can save thousands of pounds on hundreds of cars right here, right now. Simply click onto our web site and compare our prices before you buy- with More Makes, More Models and More Savings on one massive site...

We've got the car you want for less!

2005 BMW 525D SE Auto 4dr.

0505 Reg. • Titanium • A/con • Alloys • Cruise • 47k

Car Dealership £149[illegible]0

Car Supermarket £138[illegible]0

Our Price Only £13450

SAVE* £1500

*Savings listed based on prices for similar vehicles, with comparable mileage advertised by franchised dealerships and car supermarket outlets. Prices correct at time of press.

Compare Our Price... Before You Buy!

We're miles cheaper than the competition!

New Stock- Arriving Every Day!

Ford Focus C-Max 1.8 Zetec MPv.

2007 Reg. • Silver • A/con • Alloys • E/wins • 1k.

Car Dealership £100[illegible]0

Car Supermarket £99[illegible]6

Our Price Only £8650

SAVE* £1350

Fantastic Value- Lower Prices!

Peugeot 307 2.0 Hdi CC Coupé.

0555 Reg. • Black • A/con • Alloys • E/wins • 30k.

Car Dealership £99[illegible]5

Car Supermarket £96[illegible]9

Our Price Only £8999

SAVE* £996

Your Part Exchange Welcome!

Mitsubishi Lancer 1.6 Equippe 4dr.

0656 Reg. • Techno Grey • A/con • Alloys • CD • 31k.

Car Dealership £59[illegible]5

Car Supermarket £52[illegible]

Our Price Only £4750

SAVE* £1245

Finance? Just Ask for a Quote!

Toyota Avensis 2.0 D-4D T2 5dr.

0656 Reg. • Maroon • A/con • E/wins • CD • 42k.

Car Dealership £69[illegible]5

Car Supermarket £63[illegible]

Our Price Only £5950

SAVE* £1045

Massive Choice- Why Pay More?

2006 VW Golf 1.9 Tdi Sport 5dr.

0656 Reg. • River Blue • A/con • Alloys • CD • 53k.

Car Dealership £86[illegible]0

Car Supermarket £79[illegible]

Our Price Only £6950

SAVE* £1650

We won't be beaten on Price!

2005 VW Passat 2.0 Tdi SE 4dr.

0555 Reg. • Silver • A/con • Alloys • E/wins • 66k.

Car Dealership £79[illegible]5

Car Supermarket £74[illegible]

Our Price Only £6750

SAVE* £1245

0505 Alfa Romeo 147 1.9 Jtd Lusso 5dr. Call.	£6499
0303 Audi A3 1.8 Quattro 3dr. Topaz. 52k.	£9450
0554 Audi A3 2.0 Tdi Sport 3dr. Black. Call.	£7950
0404 Audi A4 1.8 T S-line Avant. Gunmetal.	£8999
0303 Audi A4 1.9 Tdi Quattro Sport 4dr. Call.	£7350
0454 Audi A4 1.9 Tdi SE Auto 4dr. Blue. Call.	£7650
0453 Audi A6 1.9 Tdi SE Avant. Indigo. Call.	£6925
0454 BMW 318 2.0 ES 4dr. Titanium. Call.	£5250
0303 BMW 318 2.0 Ci Auto Coupé. Silver. Call.	£7250
0505 BMW 320D 2.0 ES Touring. Silver.	£5950
0303 BMW 325 2.5 Ci Sport Auto. Silver. Call.	£8450
0454 BMW 525 2.5 SE Touring. Titanium.	£10999
0505 Chrysler Crossfire 3.2 V6 Auto 2dr. Call.	£9999
0554 Citroen C5 2.2 Hdi Exclusive Est. Grey.	£6999
0404 Citroen Picasso 2.0 Hdi Desire II MPv.	£4999
2006 Fiat Grande Punto 1.2 Active 5dr. From	£4999
0656 Ford Fiesta 1.4 TDCi Zetec Climate 5dr.	£6999
0454 Ford Focus 1.6 LX Est. Blue. Choice.	£4275
0505 Ford Focus 1.6 LX 5dr. Blue. 36k.	£5250
0555 Ford Focus 1.6 TDCi Zetec Climate 3dr.	£5999
0606 Ford Focus 1.8 TDCi LX 5dr. Silver. 22k.	£7250
0505 Ford Focus 2.0 Ghia 4dr. Indigo. 27k.	£5750
0505 Ford C-Max 1.8 Ghia MPv. Blue. 49k.	£5375
0555 Ford Galaxy 1.9 TDi LX MPv. Choice.	£6750
0505 Ford Galaxy 1.9 TDDi Zetec MPv.	£6999
0606 Ford KA 1.3 3dr. Blue. 36k. Call.	£3999
0505 Ford Mondeo 2.0 TDCi LX 4dr. Black.	£4899
0404 Ford Mondeo 2.0 TDCi Zetec 5dr. Call.	£3750
0404 Ford Mondeo 2.0 TDCi Zetec 5dr. Call.	£3999
0404 Ford Mondeo 2.0 TDCi Zetec Nav Est.	£4999
0555 Ford Mondeo 2.0 TDCi Zetec 5dr. Call.	£5450
0454 Honda Accord 2.0 iVtec Executive 4dr.	£4999
0453 Honda Civic 1.6 Vtec SE Executive 5dr.	£4999
0505 Honda CRV 2.0 Vtec Auto Executive Est.	£7995
0404 Jaguar X-Type 2.0D SE 4dr. Call. Silver.	£5999
0505 Jaguar X-Type 2.0D S Est. Choice- call.	£6400
0505 Jaguar X-Type 2.0D SE 4dr. Call. Choice.	£6995
0454 Jeep Cherokee 2.8 CRD Sport Est. Call.	£5999
0757 Kia Ceed 1.4 SR 5dr. Black. Call. 5k.	£8450
0505 Kia Sedona 2.9 CRD Auto SE MPv. Silver.	£6999
0656 LR Discovery 2.7 TD XS Auto Est. Call.	£15999
0656 Mazda 5 2.0 D Furano MPv. Blue. 34k.	£9499
0505 Mazda 6 2.0 D TS 5dr. Silver. Choice- call.	£4750
0555 Mazda 6 2.0 D TS-2 5dr. Mica Black.	£4995
0505 Mazda MX-5 1.8 Euphonic Roadster.	£7950
0303 Mercedes C220 CDi Avantgarde Est. Call.	£8999
0554 Mercedes C200 CDi Avantgarde SE 4dr.	£8950
0404 Mercedes E270 CDi Elegance Auto 4dr.	£9999
0505 Mini Cooper 1.6 3dr. Blue. Huge choice!	£7999
0555 Mini One 1.6 Cabriolet. Orange. Call.	£9950
0454 Nissan Primera 1.8 S Est. Silver. Call.	£3999
0555 Peugeot 206 1.4 Sport Edition 5dr. Call.	£5999
0404 Peugeot 206 1.4 Hdi S SW Est. Call.	£4999
0454 Peugeot 206 1.6 SE Semi-Auto 5dr. Call.	£5350
0656 Peugeot 207 1.4 Sport 3dr. 6k. Call.	£6850
0505 Peugeot 307 1.6 Hdi S Est. Blue. Call.	£5699
0554 Peugeot 307 2.0 Hdi S Est. Ice White.	£3999
0554 Peugeot 407 1.6 Hdi SE SW Est. Call.	£5750
0454 Peugeot 607 2.0 Hdi SE 4dr. Silver.	£5250
0404 Renault Clio 1.2 Dynamique 5dr. Call.	£3950
0505 Renault Espace 2.0 Authentique MPv.	£5995
0505 Renault Laguna 1.9 DCi Expression 5dr.	£4999
0453 Renault Megane 1.9 DCi Dynamique 5dr.	£4250
0353 Renault Scenic 1.9 DCi Dynamique MPv.	£4999
0505 Seat Altea 2.0 Tdi Sport 5dr. Blue. Call.	£6195
0656 Seat Ibiza 1.4 Stylance 3dr. Grey. Call.	£6350
0505 Skoda Octavia 1.8 RS 5dr. Titan Silver.	£5999
0606 Skoda Octavia 2.0 T FSi VRS 5dr. Call.	£7650
0505 Subaru Impreza 2.0 GX Sport 4WD 4dr.	£7999
0505 Toyota Avensis 2.0 D-4D T2 5dr. Eclipse.	£6250
0505 Toyota Avensis 2.0 D-4D T2 Est. Silver.	£5950
0555 Toyota Corolla 2.0 D-4D T3 5dr. Choice.	£5995
0555 Toyota Yaris 1.3 Vvti T3 3dr. Silver. 17k.	£5850
0454 VX Agila 1.2 Enjoy 5dr. Black. 15k. Call.	£4250
0757 VX Astra 1.6 SXi Auto 3dr. Black. 24k.	£8750
0606 VX Astra 1.7 CDTi SRi 5dr. Grey. Choice.	£8350
0555 VX Astra 1.7 CDTi Club 5dr. Silver. Choice.	£5250
0555 VX Astra 1.8 SRi Est. Star Silver. Call.	£5550
0505 VX Astra 1.9 CDTi Design 5dr. Silver. Call.	£5999
0757 VX Corsa 1.2 SXi 3dr. Silver. 9k. Choice.	£7500
0555 VX Corsa 1.4 Design Auto 3dr. Black.	£5999
0505 VX Meriva 1.7 CDTi Design MPv. Silver.	£4999
0404 VX Vectra 1.9 CDTi Energy 5dr. Silver.	£3999
0555 VX Vectra 1.9 CDTi Exclusive 5dr. Call.	£4750
0252 VX Zafira 2.0 DTi Elegance MPv. Blue.	£3750
0707 VX Zafira 2.0 SRi (140) MPv. Silver.	£8650
0505 VW Golf 1.9 Tdi S 5dr. Spice Red. Call.	£6500
2005 VW Golf 1.9 Tdi SE 5dr. Huge Choice from	£6450
0505 VW Golf 2.0 GT FSi 5dr. Choice. Call.	£6950
0454 VW Golf 2.0 GT Tdi (140) 5dr. Black.	£6999
0505 VW Golf 2.0 GT Tdi (140) 5dr. Silver.	£7350
0505 VW Passat 1.9 Tdi Highline 4dr. Silver.	£6995
0505 VW Passat 1.9 Tdi Highline Est. Sand.	£5750
0606 VW Polo 1.4 Tdi S 5dr. Shadow Black.	£7650
0404 VW Sharan 1.9 Tdi Carat MPv. Blue.	£7950
0505 VW Touran 1.9 Tdi SE MPv. Silver. Call.	£5999
0404 Volvo S60 2.4 D5 SE 4dr. Silver. Call.	£5999
0505 Volvo V50 2.0 D Eu4 S Est. Lilac. Call.	£6950

The Car you want not listed? Call us first- we've hundreds more in stock, many not yet advertised.

Direct from Grosvenor Contracts Leasing

The UK's largest independent vehicle contract hire company.

Peugeot 407 1.6 Hdi SE 5dr

2005 Reg. Huge Choice!

Platinum • A/con • Alloys • E/wins • CD • 70k.

Car Dealership £59[illegible]5

Car Supermarket £51[illegible]

SAVE* £2049

Our Price Only £3950

• One Registered Owner
• Service History • Warranted Mileage

GROSVENOR CONTRACTS LEASING LTD

Quality Cars Offering Fantastic Savings!

We are the sole UK retailer for Grosvenor End of Contract Vehicles. Ask for details.

We've got the car you want covered and more...

In Stock Now a Choice of Alfa Romeo, Audi, BMW, Chrysler, Citroen, Fiat, Ford, Honda, Hyundai, Jaguar, Landrover, Lexus, Mazda, Mercedes, Mitsubishi, Nissan, Peugeot, Renault, MG Rover, Saab, Seat, Skoda, Smart, Subaru, Toyota, Vauxhall, Volkswagen and Volvo. Just compare our prices before you buy and with stock changing daily you only have to call us first- for a **Great Deal More!**

More Makes- More Models- More Savings

Extended Opening Hours to Serve You-

Monday - Friday: 9 a.m.-till late.

Weekends- Saturday and Sunday till late.

Open Every Bank Holiday.

NOTE: To improve customer services your calls may be recorded for staff training purposes.
There is a £79 administration charge on all our vehicles to cover pre-delivery and registration costs.

*Over 700 cars in Croyland Company Group Stock. All Photographs for illustration only. Savings listed are based on previously advertised price of vehicle. Finance subject to status. Terms and conditions apply.

S.D O'HARA & Co.
Scrap Metal Dealers
SCRAP CARS COLLECTED
& Unwanted Vehicles — Prompt Collection
Buyers of non ferrous metals
End of life vehicles disposed of at
***DVLA Approved** recycling centre*
Tel: 01933 650 921
or 07528 171 387
Site & Scrap Metal Clearance
Also Undertaken
Registered Scrap Metal Dealers — Environment Agency Registered

URGENTLY WANTED
ALL CARS, VANS & MOTORBIKES
£250 - £25,000
££ WE PAY MORE ££
Top prices paid
CASH WITHIN 1 HOUR
Any age or model considered
We come to you!
Call Ian First
Free On 0500 828232
anytime

CARS + VANS WANTED

CASH WITHIN 1 HOUR

Been offered a low part-ex value?

Instant quotes, best prices paid
finance settled, polite & friendly service
run by a family business.

Call Charles on 07752 100539

CARAVANS WANTED
ANY AGE OR CONDITION
ANYTHING CONSIDERED
CASH PAID
07855 780332
ASK FOR JOHN

Northampton Herald & Post

NEW CARS AT COST PRICE PLUS

EXCLUSIVE OFFER TO DANETRE VAUXHALL

- Interest rates at their lowest ever rate
- VAT reduced to just 15%
- and of course our own exclusive offer **NEW VAUXHALLS @ COST PRICE**

What are you waiting for...

0% APR ON SELECTED MODELS | SCRAP ALLOWANCE UP TO £1000 | NO DEPOSIT ON CHOICES | FREE INSURANCE

These offers apply to selected vehicles only please ask for details

Call us today on
0845 4215030
and start saving now!

Danetre Vauxhall West March, Daventry | **www.danetregarage.co.uk**

VAUXHALL

Odells Vehicle Solutions

'Bringing the Garage to you'

NEW SHAPE RANGE ROVER, ALLOYS LOOKING COOL? I CAN LOWER YOUR STANDARD SUSPENSION HEIGHT FOR ONLY £60.00

Hurry! ...Dont miss out on this New Year Deal *.
*Interim service only £60.00
*Major service only £145.00
*Offer Valid until 31st January 2009 and only applies to all 4 Cylinder petrol and diesel vehicles up to 2200cc engine size and can not be used in conjunction with any other offer.

DON'T WAIT FOR YOUR PERFECT JOB
- PLACE YOUR CV ONLINE WITH US NOW!

jobsnow
www.jobsnow.co.uk

Western Avenue Garage

Telephone: **01858 432556** (day)
07802 608394 (mobile)
email: western54@hotmail.co.uk

hpi Checked Vehicles *available* here

Market Harborough
Open: 8am - 5.30pm Mon - Fri
8.30am - 5.00pm Saturday Sunday by Appointment

FULL SERVICE
HPI + MILEAGE CHECK

AUTOMATICS

05 55 FORD FOCUS 1.6 ZETEC CLIMATE, 5 dr, 1 owner, 10,600 miles, A/C, C/D, alloys **£5,995**
05 55 VAUXHALL ASTRA 1.8 CLUB ESTATE 1 owner, 22,000 miles, A/C, C/D, alloys **£5,995**
05 55 FORD FOCUS 1.6 GHIA; 4dr, 1 owner, 41,000 miles, Met Grey, Alloys, CD ..... **ONLY £5,995**
06 55 MAZDA 2 1.4 ESTATE 2 owners, 25,000 miles, A/C, C/D, C/L **£4,995**
05 05 RENAULT MODUS 1.6 DYNAMIC 1 owner, 11,000 miles **£4,995**
05 05 FORD FUSION 2 ESTATE 1.6 AUTOMATIC 1 owner, 24,000 miles, Met Green, A/C, CD **£4,995**
05 05 CITROEN C3 1.6 EXCLUSIVE sensor drive, 5 door, 1 owner, 29,000 miles, Wicked Red, A/C, CD, only **£4,995**
05 05 PEUGEOT 307 S AUTOMATIC 5 door, 1 owner, 22,000 miles, Met Green, CD, A/C **£4,995**
05 54 VAUXHALL MERIVA 1.6 LIFE; Easytronic, 1 owner, 20,000 miles, Rubens Red, CD **£3,995**
04 54 VAUXHALL ZAFIRA 1.8 LIFE MPV, 1 owner, 26,000 miles, Silver, A/C, CD **£4,995**
04 04 RENAULT KANGOO 1.6 MPV AUTOMATIC 34,000 miles **£4,695**
08 08 MITSUBISHI COLT 1.1 CZI 3dr, CD, as new, Red, 1400 miles, C/D, C/L, EW **£5,995**
01 51 VAUXHALL ASTRA 1.6 CLUB, 3dr, 2 owners, 59,000 miles, A/C, E/W ..... **SOLD**
05 05 FIAT PANDA 1.2 DYNAMIQUE 5dr, 1 owner, 5,000 miles only, Blue, C/D, C/L, E/W **£3,995**
05 05 CITROEN C4 1.4 VT COUPE 3dr, 1 owner, 20,000 miles, Met Green **£4,795**
04 54 SUZUKI JIMNY 02 SOFT TOP 1 owner, 32000 miles, Met Blue, CD, alloys **£3,995**
04 54 MGZR 1.4, 5dr, met grey, alloys, rear spoiler, 1/2 leather, 35,000 miles (customers property) ..... **SOLD**
04 54 VOLKSWAGEN GOLF 2.0 GT TDi 5 dr, 1 owner, 35,000 miles, climate, CD, alloys, Met Red **£8,495**

MPV'S & ESTATES

05 05 CITROEN PICASSO DESIRE 2 1.6 MPV 41 owner, 28,000 miles, Silver, C/D, A/C **£4,695**
05 05 RENAULT GRANDE SCENIC 1.6 EXPRESSION; 1 owner, 38,000 miles, 7 seats, A/C, C/D, Met Blue **£4,995**
05 55 VAUXHALL ASTRA 1.4 LIFE ESTATE; 1 owner, 14,600 miles, Metallic Blue, C/L, CD, E/W **£5,495**
05 05 PEUGEOT 307 S 1.6 ESTATE 1 owner, 20,000 miles only, Met Red, A/C, CD, alloys ..... **SOLD**

TO CLEAR

99 T VAUXHALL VECTRA 2L CDi Automatic **£895**

VIEW OUR CARS AT
www.westernavenuecars.co.uk

BRINGING YOU EXCELLENT VALUE & FANTASTIC QUALITY!

- **FINANCE AVAILABLE** written quotations on request
Top Part Exchange Prices, DISCOUNT FOR NO P/X Cashback Available (STS)
- **FREE 6 Months Warranty on selected vehicles**
Servicing & Repairs to all makes of cars. Cars wanted for Cash - HP Settled

A6 Motors Sales Ltd

Burton Road, Finedon, Wellingborough, Northants, NN9 5HX

Opening Times: Mon-Fri 8.45am - 6pm Sat 9.00am - 5pm Sun 10.30am - 4pm

Can view by appointment 07855 780332

01933 682780

www.a6motorsales.co.uk

08 58 IVECO 35C12 Dropside Truck .....**£14,995+VAT**

06 55 VAUXHALL VIVARO 1.9 CDTi .....**£4,995 NO VAT**

03 53 LDV CONVOY Mini Bus, 17 Seats .....**£4,995+VAT**

06 55 CITROEN RELAY LWB High Top 2.2 HDi .....**£5,995 NO VAT**

02 51 FORD TRANSIT NEW MODEL CREW CAB TIPPER 3500kg, White, Excellent condition, PAS, c/l .....**£3,995+VAT**

02 51 CITROEN BERLINGO 600 LX, PAS, Diesel, Ply Lined .....**£1,695 NO VAT**

CARS

2000 W VW BEETLE 2.0, alloys, silver, a/c, e/w, e/s roof, FSH, front fogs **£3,695**
02 SUZUKI LIANA 1.6 GL 5 Dr, e/w, e/m, silver, PAS, VGC **£1,495**
04 53 HONDA ACCORD 2.2 CDTi Executive Manual, full black leather, alloys, a/c, e/w, e/r, silver **£4,995**
07 57 MERCEDES E280 CDTi Elegance 7 Speed Tiptronic Auto, 1 owner, black leather, climate, air con, many more extras **£19,995**
05 55 FORD MONDEO 2.0 TDCi Ghia, 1 owner, FSH, silver, climate, air con, CD player **£4,295**
53 04 FORD MONDEO (facelift model) 2.0 TDCi TD LX, 1 owner, 86k, FSH, 5 Dr hatch, excellent condition, a/c, e/w, e/m, c/l, airbags, ABS **£2,895**
05 55 FORD MONDEO 2.0 TDCi Ghia, 1 owner, FSH, silver, FSH, alloys, CD, e/w, e/m, a/c **£3,995**
02 52 MERCEDES C270 CDi Elegance Auto, FSH, 1 owner, climate, air con, beige leather, many extras **£6,995**
04 04 FORD FOCUS 1.8 TDCi 100 BHP Estate LX / Zetec, silver, alloys, a/c, 1 owner, FSH **£3,495**
05 55 VAUXHALL VECTRA 2.2 SXi 5 Door Auto, low miles, FSH, alloys, a/c, e/w, c/l **£4,995**

PART EXCHANGE TO CLEAR

2000 W FORD MONDEO 1.8 16V GLX, 1 owner, 81k, FSH, full MOT, A/C, sun roof, e/w, e/m, alloys **£895**
98 R PEUGEOT 106 3 Dr 1.1cc, 57k, FSH, Long MOT + Tax, Blue, excellent condition, low insurance and mileage **£1,075**
00 W PEUGEOT 206 1.4 LX 1360 cc, met blue, 3 Dr, a/c, e/w, PAS, CD player, 75k, FSH, Taxed + MOT, 2 owners **£1,795**
96 N VAUXHALL CORSA 1.2 Merit 5 Dr, full MOT, good condition **£595**
99 V FORD MONDEO 1.8i LX 5 Dr, VGC, full MOT, Red, e/w, FSH, excellent condition **£995**
02 CITROEN XSARA PICASSO 1.6 LX 5 Dr, silver, e/w, e/m, 70k SH, Long MOT, VGC **£1,995**
01 X RENAULT LAGUNA 1.8 16V RT Sport, A/C, E/W, Sunroof, Full MOT, Alloys, Excellent Condition **£985**
96 N VAUXHALL CORSA 1.2 merit 5 dr, Full MOT, Good Condition **£595**
99 V VAUXHALL ASTRA 1.6i Club 5 dr, Red, MOT Jan 2010 A/C, FSH, Very Good Condition **£1,195**
02 SUZUKI LIANA 1.6 GL 5 dr, E/W, E/M, Silver, PAS, Very Good Condition **£1,495**
98 R VW POLO 1.4 CL, 3 dr, long MoT & Tax, PAS, alloys, red, fully colour coded **£975**

4x4s

07 07 RANGE ROVER Vogue SE Auto V8 TD 3.6, black, cream leather, TVs, DVDs, Sat Nav, many more extras **£39,995**
02 52 FORD RANGER XLT TD Double Cab Carrybag Top, a/c, e/w, e/m, alloys .....**£4,995 inc. VAT**
06 06 NISSAN NAVARA DCi Adventurer, 1 owner, FSH, black with black leather, alloys, CD, Sat Nav .....**£8,995+VAT**
04 54 LAND ROVER DISCOVERY TD5 Pursuit, 1 owner, FSH, 7 seats, Oxford blue with black interior, climate, air con, e/w, e/m, alloys, front fogs, facelift model **£8,995**

VANS

07 57 VW TRANSPORTER T5 TDi 85 PS, 1 owner, 22k, FSH, excellent condition, huge saving on new price .....**£7,995+VAT**
56 07 VW CADDY 2.0 SDi, white, 32k, FSH, 1 owner, SLD, PAS, c/l, excellent condition .....**£5,695+VAT**
06 55 MERCEDES SPRINTER 313 CDi 130 BHP LWB SH Top 4.2, 1 owner, FSH, low miles, PAS, CD player, excellent condition .....**£8,995+VAT**
01 MERCEDES SPRINTER 313 CDi 130 BHP 4.2n Jumbo LWB High Top, MOT and taxed until Oct 09 .....**£2,995NO VAT**
04 04 FORD TRANSIT SWB 2.0 TDCi SLD Ply Lined, PAS, c/l, 3 seats, excellent condition .....**£3,495+VAT**
02 02 VW LT 35 109 BHP 2.5 TDi Jumbo LWB 6 Seats, engine needs attention .....**£1,875 NO VAT**
02 02 VW LT 35 109 BHP 2.5 TDi MWB High Top 3 Seats, VGC, engine needs attention .....**£1,675 NO VAT**
2000 X FORD TRANSIT SWB SH Top TSL Doors, full test, PAS, excellent condition throughout .....**£2,795 NO VA**
2000 W FORD TRANSIT SWB SH Top TSL Doors, 79k, FSH, full MoT, PAS, VGC .....**£2,795 NO VAT**
03 52 FORD TRANSIT SWB 2.0 TDCi SLD, full test, PAS, c/l .....**£2,995+VAT**
05 05 FIAT DUCATO 2.0 JTD, 2 owners, 60k, SWB, SLD, ply lined, 3 seats, VGC .....**£3,995+VAT**
06 55 CITROEN RELAY LWB High Top 2.2 HDi, solid rear doors, excellent condition, ply lined, PAS, c/l, e/w, CD player **£5,995**
05 05 CITROEN RELAY 2.2 TDHDi Full Test LWB High Top, solid rear doors, e/w, e/m, c/l, towbar, excellent condition .....**£4,295+VAT**
06 55 VAUXHALL VIVARO 1.9 CDTi 6 Speed, FSH, full MoT, a/c, c/l, CD player, ply lined, VGC .....**£4,995 NO VAT**
01 51 VAUXHALL COMBO EPIC 775 1.7 Diesel, white, excellent condition, taxed & MoT, roof rack, ply lined .....**£1,795 NO VAT**
02 51 CITROEN BERLINGO 600 LX, PAS, Diesel, Ply lined .....**£1,695 NO VAT**
99 T ESCORT 55D 1.8 Diesel, MoT Feb 2010, 94k, VGC .....**£995 No VAT**

MINI BUS

03 53 LDV Convoy Mini Bus 17 Seats LWB High Top, full MoT, 1 owner, 2.5 TD, excellent condition .....**£4,995+VAT**

TRUCKS & TIPPERS

05 55 IVECO DAILY 35C12 3500kg Flat Bed Truck 14² long, 1 owner, excellent condition, TD .....**£6,995+VAT**
53 04 MERCEDES SPRINTER 311 CDi JUMBO LWB Flat Bed Truck, 80k, FSH, 1 owner .....**£5,995+VAT**
08 58 IVECO DAILY 35C12 Drop Side Truck, delivery mileage only, LWB, alloy body, 14⁶, many extras .....**£14,995+VAT**
04 04 LDV Convoy Tipper 3500kg Single Cab 3 Seats, 1 owner, blue, excellent condition .....**£4,995+VAT**
2000 V FORD TRANSIT Crew Cab Tipper 3500kg 2.5 Diesel, MoT & taxed, towbar, VGC .....**£2,695 NO VAT**
02 51 FORD TRANSIT New Model Crew Cab Tipper 3500kg, white, excellent condition, PAS, c/l .....**£3,995+VAT**
02 52 FORD RANGER XLT TD Double Cab Carrybag Top, a/c, e/w, e/m, alloys .....**£4,995 inc. VAT**
06 06 NISSAN NAVARA DCi Adventurer, 1 owner, FSH, black with black leather, alloys, Sat Nav, CD .....**£8,995+VAT**

06 06 NISSAN NAVARA DCi Adventurer .....**£8,995+VAT**

04 53 HONDA ACCORD 2.2 CDTi Executive **£4,995**

04 04 FORD FOCUS 1.8 TDCi, 100 BHP Estate **£3,495**

00 W VW BEETLE 2.0 .....**£3,695**

05 55 FORD MONDEO 2.0 TDCi Ghia **£4,295**

05 55 VAUXHALL VECTRA 2.2 SXi **£4,995**

Finance available subject to status - All major credit cards accepted
Part exchange considered - please visit our website for further details and photographs www.a6motorsales.co.uk

01933 682780

Burton Road, finedon, Northants, NN9 5HX

On the A6 next to Mackworths Cafe behind the hand car wash

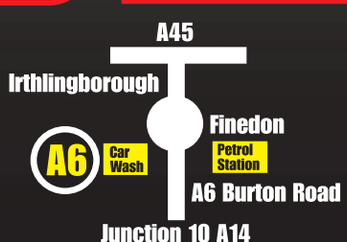

NEW YEAR UPGRADES

SO MUCH EXTRA FOR LESS

NAVARA PLATINUM 2.5 dCi
£249 PER MONTH†
CONTRACT HIRE (Based on 10,000 miles)

AMAZING VALUE
- Leather upholstery with power seats
- 17" 'Gun metal' alloy wheels

NEW NOTE ACENTA
1.4 (With Nissan Connect)
NOW £11,345*

GREAT TO DRIVE
- 'Nissan Connect' (Sat Nav, Bluetooth, MP3)
- Air Con,
- 15" Alloys,

MICRA VISIA
1.5 dCi 86PS
FREE DIESEL UPGRADE
NOW £6,995*
SAVE £1,600

GREAT TO DRIVE
- Remote central locking
- CD player with MP3 jack
- Friendly lighting system

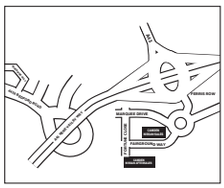

Book a test drive today

camden RETAIL
Marquee Drive, Riverside Retail Park, Northampton NN3 9HY
Tel: 0845 121 7143
www.camden-nissan.com

NISSAN
SHIFT_the way you move

Micra 1.5 dCi 3/5dr: CO2 120g/km - URBAN 54.3mpg/5.2L/100km - EXTRA URBAN 67.3mpg/4.2L/100km - COMBINED 61.4mpg/4.6L/100km Navara 2.5dCi: CO2 264g/km - URBAN 23.9mpg/11.8L/100km - EXTRA URBAN 32.8mpg/8.6L/100km - COMBINED 28.8mpg/9.8L/100km NOTE 1.4: CO2 139g/km - URBAN 38.7mpg/7.3L/100km - EXTRA URBAN 55.4mpg/5.1L/100km - COMBINED 47.9mpg/5.9L/100km

Offers available at participating dealers only. *Price shown includes the customer saving listed below it (customer savings are only available to eligible new models registered in the UK). All prices include £55 first registration fee and road fund licence. Model shots shown are for illustration purposes only. Information correct at time of going to press. Refer to dealer for exact specification. This advert supersedes any previously advertised offers. This offer is not available in conjunction with any other offer. Models subject to availability. Micra shown has optional metallic paint at £381.70 including 15% VAT. †Business Users only, all prices Exclude VAT. Finance is subject to status. Guarantees and Indemnities may be required. Written quotations available on request. Certain models may be ineligible on finance examples shown. Examples based on a 35+3 finance profile, 10,000 miles per annum on a non-maintenance contract. Further charges may be made subject to mileage and condition. Excess mileage will be charged at 8p per mile (excluding VAT). An £597 (excluding VAT) finance facility fee is payable with the initial rentals. ††† 3 years/60,000 mile warranty (whichever comes first) on all new Nissan vehicles.

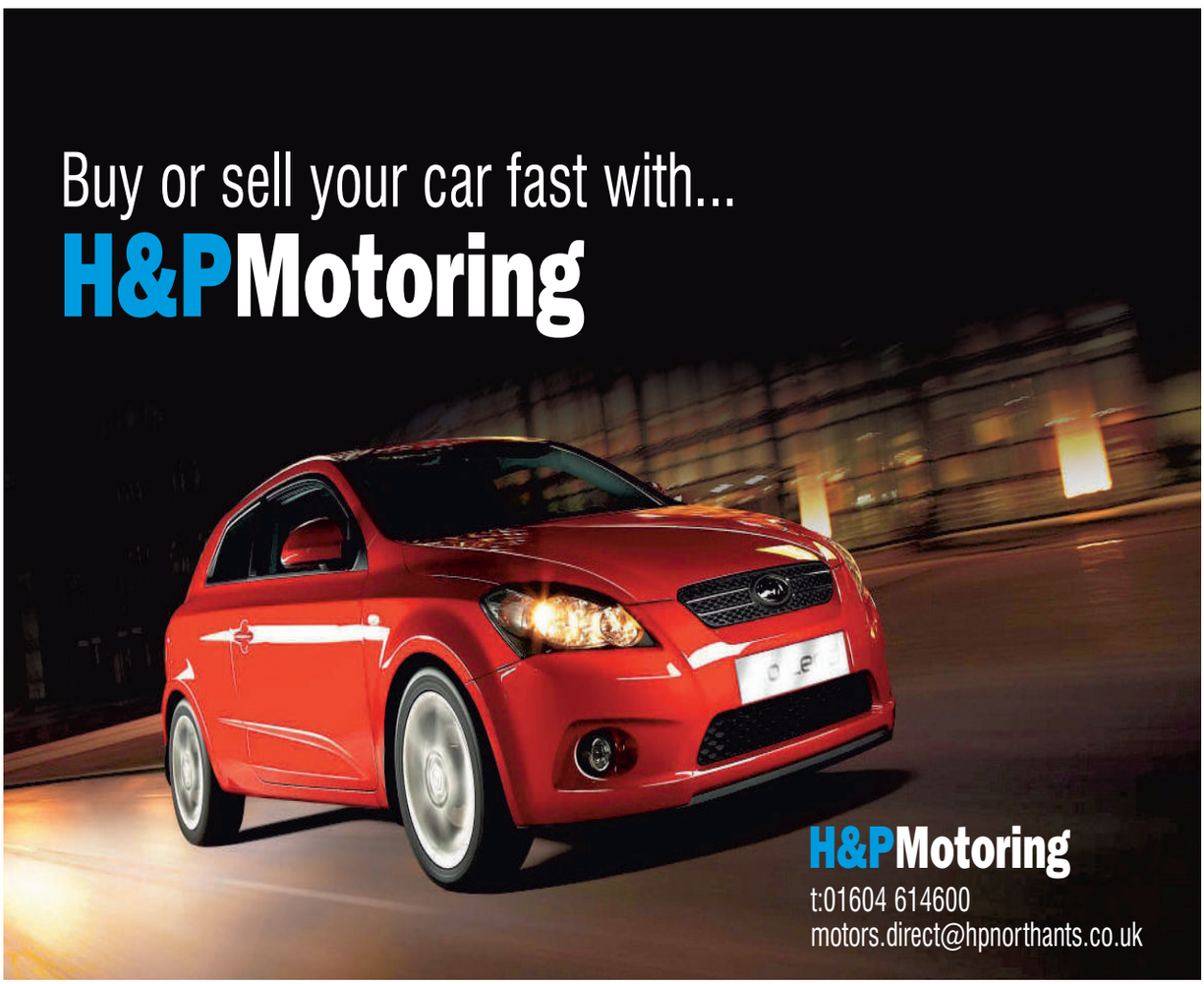

Get your brand closer to people's lives

No other medium is as close to people's hearts as Regional Press. Consumers consider it an integral part of their community. The effectiveness of regional press advertising in driving sales comes down to the simple fact that people prefer to do most of their spending close to where they live.
Consumers' Choice V, a national consumer survey by TNS Media, found that regional press advertising is the most frequently acted upon, with 61% of people responding to it†.
No wonder brands enjoy a closer relationship with consumers when advertised in this, the most trusted and effective medium of all.

†See Consumers' Choice V at www.newspapersoc.org.uk

Regional Press closer to home

O Motors Classified

O Cars For Sale

DESPERATELY WANT ALL CARS

GENUINELY HIGHEST CASH PAID IN UK FOR LOW MILEAGE BELOW 90,000 MILES WITH S/HISTORY.

ANY CARS, MPV'S, ESTATES, SPORTS, PRESTIGE.

CASH OR DRAUGHT HP SETTLED.

WE COME TO YOU WITHIN 1 HOUR

CALL PHIL
07759 447429

The Car You Want in Two Ticks

CARWORLD
CAR SUPERMARKET

FREE TEST DRIVE

- THE UK'S LOWEST PRICE, highest quality, value for money used cars
- USE YOUR CAR AS FULL DEPOSIT - all part exchanges welcome
- FREE 7 DAY DRIVE AWAY comprehensive insurance
- ALL OUR CARS ARE UK REGISTERED not imports

"The UK's No. 1 Car Supermarket" "Over 500 Cars on One Massive Site!"

07 57 FORD FOCUS 1.6 TDCi Style 5dr (AC) 5drs, Blue, 25K, ABS, AC, Alloys, Rad/CD

£7,290

07 07 VAUXHALL Corsa 1.2i 16V Life 5drs, Silver, 20K, ABS, EM, EW, Rad/CD

£5,990

04 54 RENAULT Megane 2.0 T 16v Renaultsport 225 3drs, Grey, 39K, ABS, AC, Alloys, Half Leather

£6,990

06 56 HONDA ACCORD 2.2 i-CTDi Sport 4dr (Sat Nav) 4drs, Silver, ABS, Alloys, Leather, Sat Nav

£8,990

05 55 MAZDA RX8 (192) 4drs, Black, 41K, ABS, Alloys, Red and Black Leather

£7,990

06 06 CITROEN Xsara Picasso 1.6 HDi 92 Exclusive 5drs, Grey, 23K, ABS, AC, Alloys, Rad/CD

£5,990

FORD OVER 70 IN STOCK

06 56 FORD Fiesta 1.4 TDCi Style 5drs, Silver, 12K, ABS, AC, Rad/CD....£6,990
05 55 FORD Fiesta 1.4 Zetec 3drs, Red, 36K, ABS, Alloys, EW, F/Fogs, Rad/CD,....£4,990
05 54 FORD Fiesta 1.4 Zetec 5drs, Silver, 29K, ABS, AC, Alloys, Rad/CD....£4,490
05 05 FORD Fiesta 1.6 Ghia 5drs, Black, 20K, ABS, AC, Alloys, OBC, Rad/CD....£5,990
07 57 FORD FOCUS 1.6 TDCi Style (AC) 5drs, Silver, 14K, ABS, AC, Alloys, Rad/CD....£7,790
07 57 FORD FOCUS 1.6 TDCi Style 5dr (AC) 5drs, Blue, 25K, ABS, AC, Alloys, Rad/CD....£7,290
07 57 FORD FOCUS 1.6 TDCi Style 5dr [110] (AC) 5drs, Black, 17K, ABS, AC, Alloys....£7,990
06 06 FORD Focus 1.6 Zetec 5drs, Grey, 25K, ABS, Alloys, Climate, Side airbags, Rad/CD,....£6,990
03 53 FORD Focus 1.6 Zetec 3drs, Auto, Red, 40K, Alloys, F/Fogs, PAS, RCL,....£3,490
03 53 FORD FOCUS 1.6 Zetec Auto 5drs, Red, 22K, ABS, AC, Alloys, Rad/CD....£3,990
07 07 FORD FOCUS 1.8 TDCi Style (AC) 5drs, Silver, 12K, ABS, AC, Alloys....£7,490
02 52 FORD Focus 2.0 Ghia 5drs, Black, AC, ABS, Alloys, H/Seats, Leather....£3,990
07 07 FORD FOCUS 2.0 TDCi Zetec 136 [Euro 4] [Climate pack] 5drs, Red, 23K, ABS, Alloys....£7,990
04 54 FORD Focus C-Max 1.6 TDCi Ghia CVT 5drs, Black, 69K, ABS, AC, Alloys, Rad/CD....£5,490
05 55 FORD Focus C-Max 1.6 TDCi Zetec 5drs, Silver, 34K, ABS, AC, Alloys, Rad/CD....£5,990
04 54 FORD Focus C-Max 1.6 Zetec 5drs, Black, 37K, ABS, AC, Alloys, Rad/CD....£5,990
07 56 FORD Fusion 1.4 Zetec 5drs, Blue, 8K, ABS, AC, Alloys, Rad/CD....£6,990
06 56 FORD Galaxy 1.8 TDCi LX 5drs, Diesel, Green, 22K, ABS, AC, Trip Computer....£10,490
03 03 FORD Ka 1.3i Collection 3drs, Silver, 68K, AC, OBC, Rad/CD....£2,490
07 57 FORD Mondeo 1.8 TDCi Zetec 5drs, Manual, Hatchback, Diesel, Blue, 13K,....£11,990
07 57 FORD Mondeo 2.0 TDCi Ghia 5drs, Black, 23K, AC, 17"Alloys, Cruise Cntrl....£11,990
08 57 FORD Mondeo 2.0 TDCi Zetec 5drs, Silver,17K, ABS, AC, Rad/CD....£11,990
05 55 FORD Mondeo 2.0TDCi 130 Ghia 5drs, Silver, 51K, Alloys, Climate, CC, Rad/CD mul,....£5,790
06 56 FORD S-Max 2.0 TDCi Zetec 5drs, Silver, 19K, ABS, Alloys, Climate Cntrl....£10,690
05 55 FORD Streetka 1.6i Red 2drs, Silver, 12K, ABS, AC, Alloys, Leather seats....£5,490

VAUXHALL OVER 60 IN STOCK

06 56 VAUXHALL Agila 1.2i 16v Design 5drs, Black, 7K, ABS, AC, Roof rails, Rad/CD....£5,490
04 04 VAUXHALL Astra 1.6i Club 5drs, Silver, 44K, AC, ABS, Multi Airbags....£3,490
06 56 VAUXHALL ASTRA 1.7 CDTi 16V SXi [100] 5drs, Silver, 12K, ABS, AC, Alloys, Sports seats....£7,490
06 06 VAUXHALL ASTRA 1.8 VVT Design Twintop 2drs, Silver, 43K, ABS, AC, Alloys, Rad/CD....£8,990
07 07 VAUXHALL Astra 1.8i 16v Club 5drs, Black, 4K, ABS, AC, Alloys, Multi airbags, Rad/CD,....£6,990
06 56 VAUXHALL Astra 1.8i 16v Design 5drs, Black, 13K, ABS, AC, Alloys, Rad/CD,....£6,990
06 06 VAUXHALL Astra 1.8i 16v Elite 5drs, Silver, 34K, ABS, AC, Alloys, Leather....£6,490
05 55 VAUXHALL ASTRA 1.9 16V CDTi SRi [150] 3drs, Silver, 19K, ABS, AC, Alloys, Traction Cntrl....£8,490
07 07 VAUXHALL Corsa 1.0i 12V Life 5drs, Silver, 231K, ABS, EM, EW, Rad/CD....£5,490
07 07 VAUXHALL Corsa 1.2i 16V Life 5drs, Silver, 20K, ABS, EM, EW, Rad/CD....£5,990
07 07 VAUXHALL Corsa 1.2i 16V Life 5drs, Silver, 21K, ABS, AC, Rad/CD multi....£5,990
07 07 VAUXHALL Corsa 1.2i 16V Life 5drs, Blue, 15K, ABS, EM, EW, Rad/CD....£5,990
08 08 VAUXHALL CORSA 1.3 CDTi [90] SXi 5dr [AC] 5drs, Black, 4K, ABS, AC, Alloys....£8,990
07 07 VAUXHALL Corsa 1.3 CDTi Design 5drs, Black, 11K, ABS, AC, Rad/CD....£7,990
07 57 VAUXHALL Corsa 1.4i 16V SXi 3drs, Silver, 18K, ABS, AC, Alloys, MP3 Player....£6,990
07 57 VAUXHALL Corsa 1.6T 16v VXR 3drs, Blue, 10K, ABS, AC, Alloys, Leather....£10,990
05 05 VAUXHALL SIGNUM 1.9 CDTi 16V Elite (150) 5dr 5drs, Grey, 39K, ABS, Alloys, Leather seats, Sat Nav....£7,990
06 56 VAUXHALL Signum 2.2i Direct Design 5drs, 6 speed, Black, 62K, Sat Nav, Leather, CC,....£7,490
05 55 VAUXHALL Signum 2.2i Direct Design 5drs, Auto, Black, 22K, ABS, Alloys, Sat Nav....£7,490
05 05 VAUXHALL Vectra 1.8 SXi 5drs, Silver, 30K, ABS, AC, Alloys, Sports seats....£4,990
06 56 VAUXHALL Vectra 1.8i VVT Exclusiv 5drs, Silver, 55K, ABS, AC, OBC, CC, Rad/CD....£5,990
05 55 VAUXHALL VECTRA 1.9 CDTi Design [120] 4drs, Grey, 74K, ABS, AC, Alloys, Cruise Cntrl....£4,990
06 56 VAUXHALL VECTRA 1.9 CDTi Elite [150] 5drs, Black, 54K, OBC, Leather seats, Sat Nav, Rad/CD....£7,490
06 06 VAUXHALL VECTRA 1.9 CDTi Elite [150] Auto 5drs,, Silver, 59K, Leather seats, Sat Nav, Rad/CD....£8,990
05 05 VAUXHALL Vectra 2.0 T SRi 5drs, Silver, 25K, ABS, AC, Alloys, Traction Cntrl....£5,990

CITROEN/PEUGEOT/RENAULT OVER 40 IN STOCK

06 06 CITROEN C3 1.4i 16v XTR Sensive 5drs, Grey, 8K, ABS, Alloys, Rad/CD....£5,990
06 06 CITROEN C4 1.6i 16V SX 5dr Auto 5drs, Black, 10K, ABS, AC, Alloys, Rad/CD....£5,490
06 56 CITROEN C4 2.0HDi 16v VTS 3drs, Black, 31K, ABS, AC, Alloys, Rad/CD mul....£8,490
06 56 CITROEN C5 1.8i 16v LX 5drs, Silver, 11K, AC, PAS, Side airbags, Rad/CD.....£6,490
05 55 PEUGEOT 206 1.4 S 5drs, Black, 19K, ABS, AC, Rad/CD....£4,990
06 55 PEUGEOT 206 1.6 Sport Cabriolet 2drs, Blue, 23K, ABS, AC, Alloys, Rad/CD....£6,990
07 56 PEUGEOT 207 1.4 16V SE 5drs, Grey, 49K, ABS, AC, Alloys, Rad/CD....£5,690
06 56 PEUGEOT 307 1.6 HDi 110 S 5drs, Grey, 27K, ABS, AC, Alloys, Rad/CD....£6,490
04 04 PEUGEOT 307 1.6 HDi XSi 3drs, Silver, 40K, ABS, Alloys, Climate Cntrl, Rad/CD mul....£5,290
07 57 PEUGEOT 307 2.0 HDi Sport 136 2drs, Black, 27K, ABS, AC, Alloys, Leather....£10,990
04 04 PEUGEOT 307 2.0 S HDi 90 3drs, Black, 32K, ABS, AC, Alloys, Rad/CD....£4,490
03 53 PEUGEOT 307 2.0 SE 16v Auto 7 Seats 5drs, Silver, 40K, ABS, AC, Alloys, Glass Roof....£4,990
02 52 PEUGEOT 307 2.0 TD HDi 90 SE 5drs, Black, 42K, AC, Glass Roof, Rad/CD multi....£3,990
05 55 PEUGEOT 407 2.0 HDi 136 SE Tip 5drs, Black, 34K, ABS, AC, Alloys, Glass Roof....£6,990
01 51 RENAULT CLIO 1.2 16V Expression (Air Con+Sunroof) 3drs, Silver, 66K, ABS, AC, S/Roof....£2,790
05 55 RENAULT Clio 1.2 Rush 3drs, Black, 48K, ABS, Multi Airbags, Rad/cass....£4,290
06 06 RENAULT Clio 1.4 16v Expression 5drs, Black, 39K, ABS, AC, OBC, Rad/CD....£5,290
05 05 RENAULT Clio 1.4 16v Expression 5drs, Red, 47K, AC, ABS, Rad/CD, S/Roof....£4,290
06 56 RENAULT Clio 1.6 VVT Expression 5drs, Black, 19K, ABS, AC, OBC, CC, Rad/CD....£6,790
05 55 RENAULT Grand Espace 3.0 Dci Privilege 5drs, Red, 41K, ABS, Alloys, CL, Climate Cntrl....£8,490
07 07 RENAULT Grand Scenic 1.9 dCi Dynamique 5drs, Silver, 36K, ABS, AC, Alloys....£7,990
05 05 RENAULT Laguna 2.0 16v Privilege 5drs, Red, 22K, ABS, Alloys, Rad/CD mul....£5,990
07 57 RENAULT Megane 1.5 dCi 86 Extreme 5drs, Grey, 8K, ABS, AC, Alloys, Rad/CD....£7,290
06 56 RENAULT Megane 1.9 dCi 130 Dynamique 5drs, Blue, 20K, ABS, AC, Alloys, Rad/CD....£6,490
04 54 RENAULT Megane 2.0 T 16v Renaultsport 225 3drs, Grey, 39K, ABS, AC, Alloys, Half Leather...£6,990
01 51 RENAULT SCENIC 1.8 16V Privilege Monaco 5drs, Green, 53K, ABS, Alloys, Leather....£2,990

AUDI/BMW/MERCEDES/VW OVER 40 IN STOCK

04 54 AUDI A3 1.6 5dr 5drs, Grey, 63K, ABS, AC, Alloys, Multi airbags, TC....£7,990
05 54 AUDI A4 2.5 TDi SE 4drs, Blue, 27K, ABS, Alloys, Climate Cntrl, Rad/CD....£10,490
06 06 AUDI A4 2.5 TDi SE Multitronic 4drs, Silver, 68K, ABS, Alloys, Climate Cntrl....£9,990
03 52 AUDI A4 CABRIOLET 3.0 Sport 2dr Auto 2drs, Auto, Blue, 80K, Sensors, Climate, Leather....£12,490
06 06 BMW 116i SE 5drs, Black, 25K, ABS, Alloys, Climate Cntrl....£9,690
05 55 BMW 118d SE 5drs, Blue, 50K, ABS, Alloys, Climate Cntrl, Rad/CD....£9,290
55 BMW 118d Sport 5drs, Grey, 19K, ABS, Alloys, Climate Cntrl, Rad/CD....£10,490
05 05 BMW 3 SERIES 320d SE 4dr 4drs, Grey, 51K, ABS, AC, Alloys, Traction Cntrl....£10,690
06 56 BMW 318 Ci M Sport Convertible 2drs, Black, 29K, ABS, AC, Alloys, Leather....£13,990
05 55 BMW 320d SE 4drs, Black, 67K, ABS, AC, Alloys, Traction Cntrl....£8,990
02 BMW M3 SMG 2drs, Silver, 61K, ABS, AC, 19" Alloys, Trip computer....£12,990
01 51 MERCEDES-BENZ CLK 320 Avantgarde Tip 2drs, Metallic Silver, 82K, ABS, AC, Alloys....£6,490
05 05 VOLKSWAGEN GOLF 1.6 SE FSI 3dr 3drs, Black, 36K, ABS, AC, Alloys, Traction Cntrl....£7,990
04 04 VOLKSWAGEN Golf 1.9 GT TDi 130 5drs, Silver, 52K, ABS, AC, Alloys, Climate Cntrl....£6,990
06 56 VOLKSWAGEN Passat 2.0 SEL TDI 170 4drs, Black, 39K, ABS, AC, Alloys, Rad/CD....£10,490
05 55 VOLKSWAGEN PASSAT 2.0 Sport TDI 140 4dr 4drs, Diesel, Blue, 34K, ABS, AC, Rad/CD....£8,490
03 53 VOLKSWAGEN Polo 1.4 Twist TDi 5drs, Green, 66K, ABS, AC, Alloys, Rad/cass....£4,490
05 05 VOLKSWAGEN Polo 1.9 Twist SDi 5drs, Silver, 31K, ABS,, AC, Alloys, Multi airbags,....£5,290
05 55 VOLKSWAGEN Touran 2.0 TDi PD SE 5drs, Blue, 27K, ABS, AC, Traction Cntrl....£8,790

HONDA/NISSAN/TOYOTA OVER 30 IN STOCK

06 56 HONDA ACCORD 2.2 i-CTDi Sport 4dr (Sat Nav) 4drs, Silver, ABS, Alloys, Leather, Sat Nav....£8,990
07 56 HONDA Civic 2.2 i-CTDi Sport 5drs, Silver, 46K, ABS, Alloys, Climate Cntrl, Traction Cntrl....£10,290
05 55 HONDA Jazz 1.4 i-DSi SE CVT-7 5drs, Blue, 23K, ABS, AC, Alloys, Rad/CD....£7,290
05 55 NISSAN Micra 1.2 SE 5drs, Black, 23K, ABS, AC, Rad/CD....£4,990
05 55 NISSAN Micra 1.4 SE 5drs, Silver, 6K, ABS, AC, OBC, Rad/CD....£5,490
05 55 NISSAN Primera 1.8i SX 5drs, Grey, 34K, ABS, Alloys, Rad/CD mul....£4,990
06 56 TOYOTA AVENSIS 1.8 VVT-i T3-S 5drs, Silver, 35K, ABS, AC, Alloys, Rad/CD....£6,990
05 55 TOYOTA Avensis 1.8 VVT-i T3-X 5drs, Grey, 17K, ABS, Alloys, Climate, Rad/CD,....£6,690
03 03 TOYOTA AVENSIS 1.8 VVT-i T3-X 5drs, Silver, 51K, ABS, Alloys, Climate Cntrl....£4,490
07 57 TOYOTA AVENSIS 2.0 D-4D T3-S (DVD/SAT NAV) 5drs, Grey, 15K, ABS, AC, Alloys, Rad/CD....£8,990
07 57 TOYOTA AVENSIS 2.0 D-4D T3-S (DVD/SAT NAV) 5drs, Silver, 20K, ABS, AC, Alloys, Rad/CD....£8,790
07 07 TOYOTA AVENSIS 2.0 D-4D T3-S 5dr (DVD/SATNAV) 5drs, Black, 22K, ABS, AC, Alloys, Rad/CD£8,290
06 55 TOYOTA Celica 1.8 VVTi 3drs, Silver, 41K, ABS, AC, Alloys, Rad/CD....£7,990
06 56 TOYOTA Celica 1.8 VVTi 3drs, Black, 42K, ABS, AC, Alloys, Full Black Leather Interior....£9,490
06 06 TOYOTA CELICA 1.8 VVTi 3dr (premium+style pack) 3drs, Silver, 39K, ABS, AC, Alloys....£8,990
06 06 TOYOTA Corolla 1.6 VVT-i T Spirit 5drs, Grey, 54K, ABS, Alloys, Climate Cntrl....£6,490
05 05 TOYOTA Corolla 1.6 VVT-i T Spirit 5drs, Blue, 44K, ABS, Alloys, Climate Cntrl....£5,990
06 56 TOYOTA Corolla Verso 2.2 D-4D T2 5drs, Silver, 30K, ABS, AC, Rad/CD....£7,990
03 53 TOYOTA RAV-4 2.0 GX 5drs, Black, 80K, ABS, AC, AlloysRad/CD....£4,990
03 53 TOYOTA RAV-4 2.0 XT3 3drs, Grey, 40K, ABS, AC, Alloys, Rad/CD....£5,990
05 55 TOYOTA Yaris 1.3 VVT-i T3 5drs, Black, 17K, ABS, OBC, Rad/CD....£5,790

OTHER MAKES OVER 60 IN STOCK

05 05 CHEVROLET Lacetti 1.6 SX 5drs, Black, 32K, ABS, AC, Alloys, Rad/CD....£3,490
03 53 CHRYSLER PT Cruiser 2.0 Limited 5drs, Silver, 49K, ABS, AC, Alloys, Traction Cntrl....£3,990
05 05 CHRYSLER PT Cruiser 2.4 Classic 5drs, Silver, 35K, ABS, AC, Traction Cntrl....£3,990
07 56 CHRYSLER PT Cruiser 2.4 Touring 5drs, Black, 9K, AC, Alloys, Side airbags, Rad/CD,....£5,990
05 55 FIAT Idea 1.4 Dynamic 5drs, Auto, Blue, 41K, Parking sensors, ABS, AC,....£4,490
03 03 FIAT Punto 1.2 MIA 3drs, White, 35K, Multi Airbags, Rad/cass....£2,490
05 FIAT Stilo 1.9 JTD Active 5drs, Grey, 40K, ABS, AC, OBC, Multi Airbags....£4,490
06 55 HYUNDAI Coupe 2.7 V6 3drs, Silver, 22K, ABS, AC, Alloys, Traction Cntrl....£6,990
06 06 KIA Carens 2.0 CRDi LX 5drs, Silver,11K, ABS, AC, rad/cass.....£5,790
05 55 KIA Cerato 1.6 LX 5drs, Blue, 12K, ABS, AC, Alloys, Rad/CD....£3,990
05 55 KIA Picanto 1.1 SE 5drs, Red, 13K, ABS, AC, Alloys, Rad/CD....£4,290
05 55 LEXUS IS 250 SE 4drs, Grey, 45K, ABS, Multi Airbags, Rad/CD....£12,490
06 56 MAZDA BT-50 2.5 TS2 Double Cab 4drs, Black, 38K, Alloys, AC, Rad/CD multi....£7,990
07 57 MAZDA CX-7 2.3T 5drs, Grey, 19K, ABS, Alloys, H/Seats, Leather....£11,990
04 54 MAZDA Mazda6 1.8 TS 5drs, Grey, 36K, ABS, Alloys, Climate Cntrl....£4,990
07 07 MAZDA Mazda6 2.0d TS 5drs, Black, 35K, ABS, AC, Alloys, Rad/CD....£8,990
03 03 MAZDA MX-5 1.6i Nevada Convertible 2drs, Convertible, Blue, 38K, Alloys, RCL, Rad/CD....£5,490
05 55 MAZDA RX8 (192) 4drs, Black, 41K, ABS, Alloys, Red and Black Leather....£7,990
06 06 MAZDA RX8 [192] 4drs, Silver, 28K, ABS, Alloys, Climate Cntrl, Rad/CD....£7,990
06 06 MAZDA RX8 [231] 4drs, Black, 31K, ABS, Alloys, Climate Cntrl, H/Seats....£8,990
06 06 MAZDA RX8 Evolve (231) 4drs, Red, 17K, ABS, Alloys, Traction Cntrl....£9,990
03 53 MG ZT 1.8 120 + 4drs, Red, 26K, ABS, AC, Alloys, Leather....£4,490
04 04 MG ZT 2.5 190+ 4drs, Grey, 41K, ABS, Alloys, Climate Cntrl, Rad/CD mul....£4,290
05 55 MINI Cooper 1.6 3drs, Silver, 51K, ABS, Alloys, Rad/CD mul....£6,990
05 05 MITSUBISHI Outlander 2.4 MIVEC Sport SE 5drs, Black, 43K, ABS, AC, Alloys, Rad/CD....£4,990
05 05 NISSAN Micra 1.4 SX 3drs, Blue, 12K, ABS, AC, Alloys, Rad/CD....£4,990
07 07 RENAULT Laguna 1.9 dCi 95 Expression Navigation 5drs, Silver, 29K, ABS, AC, Alloys,....£7,490
06 06 RENAULT Megane 1.6 VVT Authentique 5drs, Black, 14K, ABS, OBC, Rad/cass,....£5,490
05 05 RENAULT Megane 1.6 VVT Dynamique Cabriolet 2drs, Blue, 19K, ABS, AC, Alloys, Rad/CD....£7,490
05 05 SAAB 9-3 1.8T Linear Convertible 2drs, Silver, 20K, ABS, AC, Alloys, Rad/CD....£9,490
03 53 SEAT Ibiza 1.2 5drs, Blue, 19K, AC, EW, Immob, Twin airbag, Rad/CD,....£3,990
05 55 SEAT Ibiza 1.8 20v T FR 3drs, Yellow, 31K, ABS, Alloys, Traction Cntrl....£5,490
08 08 SEAT Leon 1.6 Reference 5drs, Black, 4K, ABS, AC, Rad/CD....£8,990
05 55 SKODA Fabia 1.2 12v Ambiente 64hp 5drs, Silver, 23K, ABS, AC, OBC, Rad/CD....£4,490
07 07 SKODA Octavia 1.6 FSI Ambiente Tip 5drs, Blue, 23K, ABS, Climate Cntrl, Rad/CD mul....£7,990
05 05 SKODA Octavia 1.8T RS 5drs, Black, 25K, ABS, Alloys, Climate Cntrl, Rad/CD mul....£6,990
05 55 SMART FORFOUR 1.3 Passion Softouch (Panoramic Glass Roof) 5drs, Silver, 17K, AC, Alloys, Rad/CD....£5,490
05 55 SMART Roadster Brabus 2drs, Silver, ABS, Alloys, Leather....£7,990
05 55 SUBARU Impreza 2.0 R Sport 5drs, Black, 51K, ABS, AC, Alloys, Rad/CD....£6,990
06 06 SUZUKI Grand Vitara 1.6 VVT 3drs, Blue, 14K, ABS, Climate Cntrl, Rad/CD....£6,990
04 53 TOYOTA RAV-4 2.0 XT4 5drs, Beige, 41K, ABS, Alloys, Climate Cntrl, Rad/CD....£6,790
04 53 VOLKSWAGEN Bora 1.6 16v S 4drs, Black, 41K, ABS, AC, CL, Traction Cntrl....£4,490
02 02 VOLKSWAGEN Polo 1.4 SE 5drs, Black, 40K, ABS, Alloys, CL, Rad/Cass....£3,490
01 Y VOLVO C70 2.0 T Convertible 2drs, Black, 47K, ABS, Alloys, Rad/CD....£4,990

AUTOMATICS OVER 30 IN STOCK

04 04 BMW 320d SE 4drs, Green, 52K, ABS, AC, Alloys, Traction Cntrl....£9,690
06 55 CHEVROLET Kalos 1.4 SX 5drs, Silver, 12K, ABS, Multi Airbags, Rad/CD....£4,490
07 07 CHEVROLET Tacuma 2.0 CDX 5drs, Blue, 9K, ABS, Alloys, PAS....£4,490
06 56 MAZDA MAZDA3 1.6 TS 5dr Activematic 5drs, Blue, 12K, AC, Alloys, Side airbags, Rad/CD....£7,490
06 06 MG ZT-T 2.0 CDTi 135+ 5drs, Auto, Silver, 24K, ABS, Alloys, Climate, Side airbags,....£9,990
05 55 PEUGEOT 206 1.4 S Tip 5drs, Blue, 24K, AC, OBC, Rad/CD, Sports seats....£5,490
04 54 PEUGEOT 307 1.6 S 16v 5drs, Black, 40K, ABS, AC, EM, EW, Immob, Multi airbags,....£4,490
05 55 SKODA Superb 1.9 TDi PD 130 Classic Tip 4drs, Black, 44K, AC, Climate, Rad/CD, TC....£6,990
05 VAUXHALL Signum 3.0 V6 CDTi Design 5drs, Silver, 36K, Leather, Alloys, Climate, CD mul,....£8,990
07 07 VAUXHALL Vectra 1.9 CDTi Exclusiv 150 5drs, Estate, Silver, 25K, ABS, AC, Alloys, CC,....£8,990
04 54 VOLKSWAGEN Touran 2.0 TDi PD Sport DSG 5drs, Blue, 39K, ABS, AC, Rad/CD....£9,490
04 54 VOLVO S60 2.4 D5 SE 4drs, Blue, 60K, ABS, Alloys, Climate Cntrl, Rad/CD mul....£6,990

SPORTS AND PRESTIGE OVER 20 IN STOCK

04 54 BMW 116i SE 5drs, Grey, 22K, ABS, Alloys, Climate Cntrl, Rad/CD....£8,490
07 56 JAGUAR X-Type 2.0d Classic 4drs, Silver, 41K, ABS, AC, Alloys, Rad/CD....£9,490
05 05 JAGUAR X-Type 2.0d Sovereign 4drs, Green, 37K, ABS, Alloys, Climate Cntrl, Leather....£9,990
05 55 JAGUAR X-Type 2.0d Sport 4drs, Blue, 49K, ABS, AC, Alloys, Traction Cntrl....£7,690
05 05 JAGUAR X-TYPE 2.5 V6 Sport 4dr Auto AWD 4drs, Black, 16K, ABS, Alloys, Sports seats....£8,990
06 06 MERCEDES-BENZ C200 CDI Sport 4drs, Auto, Silver, 16K, Alloys, Climate, Leather....£13,990
06 06 SAAB 9-3 1.9 TiD Vector Sport 5drs, Silver, 62K, ABS, Alloys, Climate Cntrl, Rad/CD....£7,990
06 06 SAAB 9-3 1.9TiD Vector Sport 150 4drs, 6 speed, Silver, 44K, ABS, Alloys, Climate, CC....£7,490

PEOPLE CARRIERS OVER 60 IN STOCK

06 06 CITROEN XSARA PICASSO 1.6 HDi [110] Desire 5dr 5drs, Silver, 20K, ABS, AC, Rad/CD....£6,790
06 06 CITROEN Xsara Picasso 1.6 HDi 92 Exclusive 5drs, Grey, 23K, ABS, AC, Alloys, Rad/CD....£5,990
04 54 CITROEN Xsara Picasso 1.6i Desire 2 5drs, Beige, 47K, ABS, AC, Multi airbags, Rad/CD,....£3,490
03 03 CITROEN Xsara Picasso 2.0i 16v Exclusive 5drs, Red, 44K, ABS, AC, Alloys, Rad/CD....£3,790
05 55 FIAT Multipla 1.9 JTD Dynamic 5drs, Grey, 13K, ABS, EM, EW, Rad/CD, Rear headrests....£5,990
05 55 FIAT Multipla 1.9 JTD Dynamic Plus 5drs, Grey, 19K, ABS, Climate Cntrl, Rad/CD....£5,990
04 54 FORD Galaxy 1.9 TD Zetec 5drs, Auto, Blue, 38K, ABS, AC, Alloys, Climate, PDC,....£7,490
05 05 HYUNDAI Matrix 1.6 GSi 5drs, Silver, 19K, ABS, AC, Alloys, Roof rails, Rad/CD....£3,990
05 05 HYUNDAI Trajet 2.0 SE 5drs, Red, 29K, ABS, AC, DVD Player, Sat Nav....£7,490
04 54 MAZDA Premacy 1.8 GXi 5drs, Blue, 50K, ABS, AC, EM, EW, RCL, Roof rails, TC....£3,990
05 54 NISSAN Almera Tino 1.8 SE 5drs, Silver, 32K, ABS, AC, Alloys, Climate, Rad/CD,....£3,990
02 02 RENAULT Scenic 1.6 16v Expression 5drs, Green, 43K, ABS, AC, CL, OBC, Rad/cass....£2,990
04 04 RENAULT Scenic 1.6 VVT Dynamique 5drs, Beige, 57K, ABS, AC, Alloys, Rad/CD....£3,990
06 06 RENAULT Scenic 1.6 VVT Privilege 5drs, Blue, 30K, ABS, AC, Alloys, Rad/CD mul....£7,290
06 56 TOYOTA Corolla Verso 1.8 VVT-i T Spirit MMT 5drs, Silver, 52K, ABS, Alloys, Climate Cntrl....£9,490
06 56 TOYOTA Corolla Verso 2.2 D-4D T3 5drs, Silver, 35K, Alloys, Climate, Side airbags,....£9,790
06 06 VAUXHALL Zafira 1.6i Club 5drs, Blue, 29K, ABS, AC, Alloys, Roof rails, Side airbags,....£5,990
06 56 VAUXHALL ZAFIRA 1.9 CDTi Active [120] 5dr 5drs, Silver, 15K, ABS, AC, Alloys, Rad/CD,....£9,490
06 06 VAUXHALL Zafira 1.9 CDTi Design 5drs, Blue, 17K, ABS, AC, Alloys, Multi airbags,....£7,990
06 56 VAUXHALL Zafira 1.9 CDTi Life 5drs, Beige, 9K, ABS, AC, Immob, Side airbags, Rad/CD....£8,490
05 05 VOLKSWAGEN Touran 1.6 S 5drs, Silver, 31K, ABS, AC, Traction Cntrl....£6,690

OTHER DIESEL MAKES OVER 200 IN STOCK

04 54 ALFA ROMEO 156 1.9 JTD 16v Multijet Veloce 4drs, Silver, 46K, ABS, Alloys, Climate Cntrl....£6,990
05 05 BMW 320d SE 5drs, Grey, 54K, ABS, AC, Alloys, Rad/CD Traction Cntrl....£8,990
04 54 CHRYSLER PT Cruiser 2.2 CRD Touring 5drs, Silver, 37K, ABS, AC, Alloys, Traction Cntrl....£4,990
07 07 CITROEN C3 1.4 HDi Desire 5drs, Silver, 12K, ABS, AC, OBC, Rad/CD....£6,990
05 55 CITROEN C4 1.6HDi 16V SX 5dr [110] 110 5drs, Silver, 34K, ABS, AC, Alloys, CC, Rad/CD,....£5,490
06 06 FIAT Idea 1.3 Multijet Dynamic 5drs, Blue, 22K, AC, EM, EW, Rad/CD....£5,490
05 05 FIAT Stilo 1.9 JTD Active 5drs, Blue, 23K, ABS, AC, EM, EW, F/Fogs,....£4,690
04 54 FIAT Stilo 1.9 JTD Dynamic 5drs, Green, 40K, ABS, Alloys, Climate, Rad/CD,....£3,990
06 06 FORD Focus 1.8 TDCi Titanium 3drs, Blue, 22K, Parking Sensors, Leather In, AC, Alloys,....£8,490
05 05 FORD Mondeo 2.0TDCi 130 Zetec S 5drs, Silver, 50K, ABS, Alloys, Climate, CC, Rad/CD,....£5,990
05 55 HONDA Accord 2.2i CTDi Executive 4drs, Grey, 48K, ABS, Alloys, H/Seats, Rad/CD mul....£7,990
05 55 JAGUAR X-Type 2.0d S 4drs, Green, 33K, ABS, Alloys, Climate Cntrl....£7,490
04 54 JAGUAR X-Type 2.0d SE 4drs, Black, 51K, ABS, Alloys, Climate Cntrl....£7,490
07 57 KIA Rio 1.5 CRDi LS 5drs, Black, 3K, ABS, AC, Alloys, Rad/CD....£6,990
06 06 KIA Rio 1.5 CRDi Zapp 5drs, Red, 14K, ABS, AC, CL, Rad/CD....£5,490
06 55 MAZDA Mazda3 1.6 TS2 5drs, Grey, 50K, ABS, AC, Alloys, Climate Cntrl....£6,490
05 05 MAZDA Mazda6 2.0d Sport (136) 5drs, Silver, 38K, ABS, Alloys, Climate Cntrl....£7,490
05 05 PEUGEOT 307 1.6 HDi 110 SE 5drs, Black, 17K, ABS, Alloys, CL, Rad/CD mul....£5,990
05 05 PEUGEOT 307 1.6 HDi 90 S 5drs, Blue, 29K, ABS, AC, Alloys, Multi airbags, Rad/CD,....£5,990
05 55 PEUGEOT 407 2.0 HDi 136 Executive Tip 4drs, Silver, 40K, ABS, Alloys, Climate Cntrl....£7,990
03 53 RENAULT Espace 1.9 Dci Authentique 5drs, Grey, 49K, ABS, AC, Rad/CD....£5,490
05 05 RENAULT Laguna 1.9 Dci 120 Extreme 5drs, Red, 38K, ABS, AC, Alloys, Rad/CD....£5,490
04 04 RENAULT Laguna 1.9 Dci Dynamique 5drs, Grey, 52K, ABS, Alloys, Rad/CD....£4,490
04 04 RENAULT Laguna 1.9 Dci Dynamique 5drs, Green, 48K, ABS, Alloys, Climate Cntrl, Rad/CD....£4,490
05 55 RENAULT Laguna 2.2 Dci Dynamique 5drs, Auto, Blue, Alloys, Climate, CC, Rad/CD,....£6,490
05 05 RENAULT Megane 1.9 Dci 120 Privilege 5drs, Red, 22K, ABS, Alloys, Rad/CD mul....£6,290
02 52 RENAULT MEGANE 1.9 dCi 120 Privilege 5drs, Red, 38K, AC, Alloys, Climate, Rad/CD mul,....£4,290
05 05 RENAULT Modus 1.5 Dci 86 Privilege Euro 4 5drs, Black, 28K, ABS, AC, Alloys, Rad/CD....£5,790
02 52 ROVER 75 2.0 CDT Connoisseur 4drs, Blue, 74K, ABS, AC, Alloys, Leather....£3,490
06 56 SAAB 9-3 1.9TiD Vector Sport (150) 4drs, Black, 37K, ABS, Alloys, Traction Cntrl....£7,990
05 05 SAAB 9-3 1.9TiD Vector Sport [120] 4drs, 6 speed, Grey, 37K, ABS, Alloys, Climate, CC, PDC,....£6,990
05 55 SEAT Altea 2.0 TDi Sport DSG 5drs, Grey, 14K, ABS, Alloys, Rad/CD, Traction Cntrl....£8,990
08 08 SEAT Leon 1.9 TDI Reference 5drs, Blue, 20K, ABS, AC, Traction Cntrl....£9,990
06 56 SEAT Leon 1.9 TDI Stylance 5drs, Grey, 25K, ABS, Alloys, Climate Cntrl....£8,690
06 56 SEAT TOLEDO 1.9 TDi Stylance 5dr (SATNAV+FULL LEATHER) 5drs, Black, 30K, ABS, Alloys, Rad/CD....£8,990
05 05 SEAT Toledo 2.0 TDi Sport DSG 5drs, Black, 30K, ABS, Alloys, Climate Cntrl....£7,290
05 05 SKODA Fabia 1.9 TDi PD 130 vRS 5drs, Black, 49K, ABS, AC, Alloys, Rad/CD....£6,490
05 05 SKODA Fabia 1.9 TDi PD 130 vRS 5drs, Red, 28K, ABS, AC, Alloys, Traction Cntrl....£6,990
05 54 SKODA OCTAVIA 1.9 TDI PD Ambiente 5dr 130 5drs, Grey, 43K, ABS, Climate, Rad/CD mul,....£5,990
06 06 SKODA OCTAVIA 1.9 TDI PD Classic 5dr 5drs, Grey, 32K, ABS, CL, Rad/CD, Traction Cntrl....£6,990
05 54 SKODA Superb 1.9 TDi PD 130 Elegance 4drs, Blue, 45K, AC, Alloys, Climate, CC, PDC,....£7,490
05 55 SKODA Superb 2.5 V6 TDi 160 Elegance Tiptronic 4drs, Blue, 57K, ABS, AC, Alloys, H/Seats...£8,690
05 55 TOYOTA AVENSIS 2.2 D-4D T4 5dr (SAT NAV) 5drs, Silver, 40K, Sat Nav, ABS, Alloys, Climate..£6,990
05 05 TOYOTA Corolla 1.4 D-4D T3 MMT 5drs, Silver, 22K, ABS, AAC, Alloys, Rad/CD....£7,490
06 06 VAUXHALL ASTRA 1.9 16V CDTi SRi (150) 150 3drs, Blue, 34K, ABS, AC, Alloys, Rad/CD,....£8,490
05 55 VAUXHALL ASTRA 1.9 CDTi Design [120] 5drs, Grey, 6K, ABS, AC, Alloys, Immob, Rad/CD,....£6,990
07 57 VAUXHALL VECTRA 1.9 CDTi Exclusiv [150] 5drs, Red, 14K, ABS, AC, Alloys, Rad/CD....£7,990
05 55 VOLKSWAGEN Bora 1.9 TDi 130 Highline 4drs, Black, 61K, ABS, AC, Alloys....£6,490
06 56 VOLKSWAGEN GOLF 1.9 S TDI 5dr [AC] 5drs, Silver, 22K, ABS, AC, CL, Traction Cntrl....£8,490

COMMERCIALS

07 57 FORD TRANSIT Medium Roof Van TDi 85ps 85 BHP, 4drs, Manual 5 speed, 17K, 1 Owner,....£9,990
06 06 CITROEN Berlingo 2.0HDi 600Kg LX 2000cc 90 BHP, Manual, Diesel, White, 38K....£4,490 +VAT
07 07 VAUXHALL VIVARO 2900 2.0 CDTI 115 LWB 2000cc 115 BHP, Manual 6 speed, 37K....£8,990 +VAT
06 06 FORD Transit High Roof Van TDi 90ps 2400cc 90 BHP, Manual 5 speed, 36K....£8,990 +VAT

95% OF OUR CARS ARE 1 OWNER AND COME WITH LOW MILEAGE
No hidden admin fees No hidden extras

PRICE CHECK
Find your car cheaper elsewhere within 7 days and we will refund the difference!

WE'RE EASY TO FIND
30 mins from Kings Lynn
1 hour from Norwich
30 mins from Northampton
45 mins from Bedford
45 mins from Cambridge

CALL 0871 711 8618

VISIT IVATT WAY, WESTWOOD, PETERBOROUGH PE3 7PN

ONLINE www.carworld.uk.com

EMAIL info@carworld.uk.com

CAMDEN RENAULT
NORTHAMPTON

www.camden-renault.com

Bigger Deals
Smaller Payments

You wanted it, you got it!

A great choice of used vehicles with even lower repayments and even bigger deals, just for you.

RENAULT TO GO

One of the most reassuring ways to buy a nearly new Renault.

THE **BENEFITS** OF A CAMDEN CAR...

MASSIVE CHOICE
Choose from a huge selection of over 2000 cars available in group stock

INSPECTED
All vehicles have a multi-point function and safety check plus HPi check

LOWEST PRICE
If you find an identical used car at a lower price we will match it*

EXCHANGE PROMISE
If a fault arises within 28 days we cannot rectify we will exchange your car^

SELECTED
All our stock is specially chosen for it's excellent value, quality and specification

...MILES BETTER

Ask about NIL Deposit or deferred payment

13.9% APR
available on selected used cars

06 56 Subaru Impreza 2.5 WRX
14,000 miles, Black
Was £10995

Now only £9995 Save £1000

08 57 Nissan Note 1.4 Acenta 5dr
9,000 miles

Only £6995

06 56 Renault Megane 1.6 VVT Coupe Cabriolet Privilege 2dr Auto
Black, 19,259 miles, Was £8495

Now only £7995 Save £500

07 07 Vauxhall Zafira 1.9 CDTi Club (120)
23,000 miles
Was £8495

Now only £7995 Save £500

06 55 Ford Fiesta 1.4 TDCi Style 5dr
Was £5995

Save £1000

Cash Price	£4995
Deposit	£99
Amount of Credit	£4896
59 Monthly Payments of	£99
1 Final Payment of	£223
Total Amount Payable	£6163

9.4% APR

STOCK CLEARANCE

07 07	**VAUXHALL CORSA 1.2 CLUB 3DR** Silver, 15,427 miles	£6,325
07 57	**FORD FOCUS 2.0CC CABRIOLET** Aqua Blue Met, 10,793 miles	£10,999
04 54	**FORD STREET KA LUXURY** Met Blue, 30,748 miles	£5,399
07 07	**RENAULT CLIO 1.4 PRIVLAGE 16V 5DR** Silver 10,230 miles	£7,350
07 07	**VAUXHALL ASTRA VAN 1.3 CDTI CLUB** White, 21,761 miles	£5,999
07 07	**RENAULT CLIO 1.4 EXPRESSION 3DR** Silver, 12,311 miles	£5,825
04 54	**HUYUNDAI TERRICAN 2.9 CRTD** Black, 26,732 miles	£6,295
05 55	**VW PASSATT 1.9 TDI HIGHLINE ESTATE** Black, 47,784 miles	£7,795
05 05	**NISSAN MURANO 3.5 V6 CVT 5DR** Silver, 34,000 miles	£10,250
04 04	**VW BEETLE 1.6 CONVERTIBLE** Met Blue, 33,556 miles	£7,999
05 05	**VAUXHALL ZAFIRA 1.6 DESIGN Et** Blue, 26,720 miles	£4,495
06 06	**VAUXHALL MERIVA 1.4 CLUB** Silver, 23,382 miles	£5,895

*Subject to status, mileage, specification, age, condition, warranty and preparation. Competing vehicles must be found within 7 days. ^Should a mechanical or electrical defect occur within the first 28 days of your ownership and we are unable to rectify it, we will exchange the vehicle for another of equivalent value and specification. Cars shown for illustration purposes only. This advertisement supersedes all previously advertised offers. The above cars have been on sale at the was price for a minimum of 5 days prior to this advertisement.

Credit Problems? Not any more
Call our Finance Hotline - 0845 121 7164
Quoting Reference: CR01 **No Application Refused**

Typical **15.9%APR**

PART EXCHANGE
Valuation Hotline
Quoting Reference: PX01
0845 121 7164

camden RETAIL

Camden Renault
Fairground Way, Riverside Retail Park, Northampton NN3 9HY
0845 121 7164
CALLS CHARGED AT LOCAL RATE
OPEN 7 DAYS: Monday-Friday 8.00am - 7.00pm Saturday 8.00am - 6.00pm Sunday 10.00am - 4.00pm.

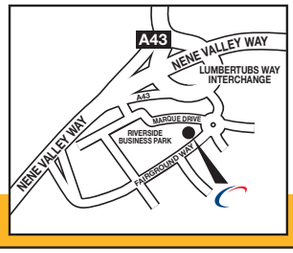

RENAULT

www.camden-renault.com

Motability

£35 A YEAR ROAD TAX

KIA MOTORS

Picanto 1.0 57.6 mpg • £35 Road Tax

Rio 1.5 diesel 62.8 mpg • £35 Road Tax

cee'd 1.6 diesel 62.8 mpg • £35 Road Tax

pro_cee'd$_2$ 1.6 diesel 62.8 mpg • £35 Road Tax

£1000 MINIMUM PART EXCHANGE

AGAINST SELECTED NEW & USED CARS
EXAMPLE 03, 53 KIA RIO 1.3L £2,995
MINIMUM PART EXCHANGE £1,000
BALANCE TO PAY £1,995
*MUST HAVE CURRENT MOT TO QUALIFY

05 55 Kia Sportage XE

Air Con
ABS
Alloys

£1000 Minimum Trade-in

Only £8995

05 05 Kia Sedona LE

Air Con
DVD
Privacy
Glass

£1000 Minimum Trade-in

Only £6995

03 53 Kia Rio 1.3

£1000 Minimum Trade-in

Only £2995

05 05 Kia Sportage XE

Air Con
ABS
Alloys

£1000 Minimum Trade-in

Only £7995

SALE

07 57 Kia Ceed 1.6 LS silver, only 9,000 miles £8995
03 Ford Fiesta on private plate T3THA £4495
05 55 Vauxhall Meriva 1.4 Life, finished in black £4995
05 55 Kia Picanto 1.1 LX, cobalt black £3995
02 02 Citroen Saxo 1.1 Desire, blue £2995
04 04 Renault Scenic 1.6 Dynamic, ... £4995
04 54 Suzuki 2.0 TD Grand Vitara £5995
04 04 Nissan Primera 1.8S Hatchback £2995
99 T Daewoo 2.3 Korando Auto, ... £2495
05 05 Kia Picanto 1.1 LX, 5 doors, ... £3995
00 54 Kia Sedona LE, 7 seats £7995
0151 Kia Sportage 2.0 SX, ... £2495
06 06 Kia Rio 1.4 GS, air con £5995
05 05 Kia Picanto 1.1 LX, silver £4500
05 05 Vauxhall Astra 1.6 Club Auto, 8,000 miles £5995
05 05 Kia Picanto 1.1 LX Auto, ... £4995
02 52 Kia Sedona LX Diesel, 7 seats £5995
02 52 Suzuki Vitara 1.6, ... £3995
05 05 Kia Sportage 2.0 Diesel Auto £9495
01 51 Skoda Fabia 1.4 Comfort Auto, 29,000 miles £3495

06 06 Ford Fiesta 1.25 Style, 5 door £5995
05 05 Kia Cerato 1.6 LX, low mileage £3995
05 55 Fiat Punto 1.2, 5,000 miles £4995
04 04 Ford Fiesta 1.4 Diesel Van ..... £3400 + VAT
07 57 Kia Picanto 1.1, ice diamond blue (New Shape), only 7,700 miles, Manufacturers warranty £5,995
06 56 Kia Picanto 1.1 Zap, red, only 15,000 miles £4,995
04 54 BMW 316i SE, black, FSH, long MoT £4,950
02 52 Rover 2.5iL Turbo Diesel, 47,000 miles £2,495
01 Y Citroen Picasso 1.8 LX, 12 mths MOT £1,995

CAR OF THE WEEK
05 05 Kia Magentis 2.0 LE, finished ruby red, supplied & serviced by ourselves, only 13,000 miles from new, immaculate condition £3,499

00 W Kia Sedona 2.9 Diesel, 7 seat, just undergone complete engine rebuild £2,995
04 52 Ford Street Ka 1.6 Convertible, red, only 23,000 miles, must be seen £4,995
07 57 Kia Pro Ceed 2.0 Diesel Sport, phantom black with black leather, only 4,000 miles ..... Cost new £15,840 NOW £13,444
06 56 Kia Picanto 1.1 ZDPP, scarlet red £4,995
07 57 Kia Picanto 1.1 ice (New Shape), only 7,500 miles, finished in diamond blue, air con £5,995
07 07 Kia Caren Diesel, 7 seat, supplied & serviced by ourselves £8,995
01 51 Renault Megane Fidji 1.6, burgundy, only 40,000 ..... £3,295
04 04 Ford Focus 1.6 LX, silver £3,995

ARRIVING SOON
06 55 Chevrolet Matiz 0.8 S, 5 door, silver met, only 14,000 miles from new £3,995

OPEN 7 DAYS A WEEK • NEVER BEATEN ON PRICE • *Cars purchased for cash with low mileage & service history

Kingsthorpe
North Star Pub
WE ARE HERE

Acre Lane Garage

Acre Lane, Kingsthorpe, Northampton
Tel: 01604 843413
Opening Hours: Mon - Fri 8.30am - 6pm, Sat 8.30am - 5pm, Sun 11am - 4pm
www.kia.co.uk/acrelane

ESTABLISHED OVER 40 YEARS

KIA MOTORS

Best CHOICE! | Best OFFERS! | Best SERVICE!

Not all Car Dealers are bad and you could take a chance.

Or you could be guaranteed a better deal and buy where you see this sign!

MIDLANDS PRICE SQUAD · M.P.S. · TO SAVE AND PROTECT

14 POINT M.P.S. STANDARDS CHECKLIST

1. Screen Prices – Checked ✓
2. Finance Rates – Checked ✓
3. FSA Regulated – Checked ✓
4. TCF Policy – Checked ✓
5. Previous Finance Settled – Checked ✓
6. Mileage Verification – Checked ✓
7. Accident Write Off History – Checked ✓
8. Service History Visible – Checked ✓
9. Comprehensive Warranty – Active ✓
10. 7 Days Free Insurance – Active ✓
11. Customer Support Team – Available ✓
12. PDI & Serviced – Checked ✓
13. 14 Day unconditional Money Back Guarantee – Active ✓
14. 30 Day Double The Difference Refund – Active ✓

Visit: www.midlandspricesquad.co.uk
Email: enquiries@midlandspricesquad.co.uk

ONLY 7 LEFT

07 '07 FORD FIESTA STYLE CLIMATE 3DR

• AIR CON • REMOTE LOCKING • ELECTRIC WINDOWS • HEATED WINDSCREEN • 11000 MILES

CO2 EMISSIONS: **139** EXTRA URBAN MPG: **60.1**

COST WHEN NEW £9,825

SANDICLIFFE PRICE

£5,499

HERE'S JUST A SMALL SELECTION OF ECO FRIENDLY CARS AVAILABLE FROM GROUP STOCK

	CO2 EMISSIONS	EXTRA URBAN MPG	COST WHEN NEW	SANDICLIFFE PRICE
07 56 FORD KA STYLE 3 DR CENTRAL LOCKING, ELECTRIC WINDOWS, CD PLAYER, ABS 22,000 MILES	141	58.8	£7,607	£4,499
08 57 FORD FOCUS STYLE NEW SHAPE 5 DR AIR CON, ELECTRIC WINDOWS, REMOTE LOCKING, ABS 14,000 MILES	159	51.4	£14,705	£7,999
07 07 FIAT GRANDE PUNTO ACTIVE 5 DR ELECTRIC MIRRORS, ELECTRIC WINDOWS, REMOTE LOCKING, ISOFIX 13,000 MILES	139	57.6	£9,032	£4,999
07 57 FORD FIESTA STYLE CLIMATE 3 DR AIR CON, ELECTRIC WINDOWS, REMOTE LOCKING, HEATED WINDSCREEN 11,000 MILES	139	60.1	£9,805	£5,999
07 08 FORD FOCUS STYLE NEW SHAPE 5 DR AIR CON, ELECTRIC WINDOWS, REMOTE LOCKING, ABS 14,000 MILES	159	51.4	£14,705	£8,499
07 57 FORD C-MAX ZETEC NEW SHAPE 5 DR ALLOYS, AIR CON, PRIVACY GLASS, HEATED WINDSCREEN 9,000 MILES	169	50.4	£15,580	£8,999

Sandicliffe economy drive
Some engines burn less fuel, producing less CO_2. Let the experts at Sandicliffe help you tackle climate change! For more details visit **www.sandicliffe.co.uk**

Over **800** quality used cars in group stock!

FREE WASH AND LEATHER with every used car enquiry

... and here's some cars from our **great value range!**

FORD

- **2006 FORD FUSION 1.4 TDCi STYLE CLIMATE**, 5 door, Air Con, 14,000 miles **£6,999**
- **2008 FORD FIESTA 1.4 ZETEC CLIMATE**, 5 Door, Alloys, Air Con, CD Player, 11,000 miles **£6,999**
- **2007 FORD C MAX STYLE 1.8**, 5 Door, Air Con, Glass Panorama Roof, Alloys, Remote Locking, **£8,699**
- **2008 FORD FIESTA STYLE CLIMATE 1.25**, 5 door, Air Con, Electric Mirrors, 11,000 miles **£6,499**
- **2008 FORD FIESTA STYLE CLIMATE 1.25**, 5 door, Air Con, Electric Mirrors, 11,000 miles **£6,499**
- **2005 FORD GALAXY GHIA 150BHP 1.9 TDi**, Air Con, 7 Seater, Alloys, CD Player, 30,000 miles **£8,995**
- **2007 FORD MONDEO ZETEC 2.0 TDCi**, Alloys, Air Con, PAS, ABS, ESP, CD Player, 24,000 miles **£10,999**
- **2006 FORD FOCUS LX 1.6 TI-VCT**, 5 door, Air Con, ABS, PAS, CD Player, Remote Locking, **£5,495**
- **2008 FORD FOCUS ZETEC CLIMATE 1.8**, 5 door, Air Con, Remote Locking, Alloys, 10,000 miles **£8,499**
- **2007 FORD FOCUS ZETEC CLIMATE 1.8**, 5 door, Air Con, Remote Locking, Alloys, 10,000 miles **£8,499**
- **2007 FORD FIESTA STYLE CLIMATE 1.25**, 3 Door, Air Con, Electric Mirrors, 9,000 miles **£6,499**
- **2006 FORD FIESTA STYLE CLIMATE 1.25**, 3 Door, Air Con, Electric Mirrors, 12,000 miles **£5,999**
- **2006 FORD FIESTA ZETEC CLIMATE TDCi**, 3 Door, Air Con, Alloys, PAS, Remote Locking, **£7,499**
- **2004 FORD C-MAX GHIA TDCi 2.0**, 5 Door, Air Con, Alloys, ABS, CD Player, Cruise Control **£6,499**
- **2003 FORD FUSION 2 1.4 CC**, 5 door, Air Con, PAS, Electric Windows, Metallic Paint, Remote Locking **£4,495**
- **2008 FORD FIESTA STYLE CLIMATE 1.25**, 5 door, Air Con, Electric Mirrors, 10,000 miles **£6,499**
- **2004 FORD FOCUS 1.6 LX**, 5 Door, Alloys, Air Con, CD Player, PAS, Electric Windows, **£3,995**
- **2005 FORD FOCUS 1.6 ZETEC CLIMATE**, 5 Door, Alloys, Air Con, Electric Windows, Electric Mirrors, **£5,750**
- **2008 FORD C-MAX ZETEC 1.8 CC**, 5 door, Alloys, Remote Locking, ABS, CD Player, Airbags **£9,999**
- **2007 FORD KA STYLE 1.3**, Colour Coded Bumpers, PAS, Electric Windows, Metallic Paint, CD Player, **£4,999**

OTHER MAKES

- **2004 RENAULT MEGANE 2.0 DYNAMIQUE**, 5 door, Leather Interior, Alloys, CD Player, Air Con, **£3,999**
- **2003 VW PASSAT 1.9 TDi AUTOMATIC**, Electric Windows, Leather Seats,CD Player, PAS, **£5,999**
- **2004 MINI COOPER CONVERTIBLE 1.6 CC**, PAS, Satellite Navigation, Cruise Control, Super Spec, **£7,995**
- **2005 VW GOLF FSI S 1.6 CC**, Air Con, PAS, Remote Locking, Electric Windows, CD Player, **£6,995**
- **2007 KIA CEED GS CRDi DIESEL**, Air Con, PAS, Remote Locking, Electric Windows, CD Player, **£8,995**
- **2007 KIA CEED LS CRDi DIESEL**, Air Con, PAS, Remote Locking, Electric Windows, CD Player, **£9,995**
- **2007 KIA SORENTO 2.5 DIESEL**, Air Con, PAS, Remote Locking, Electric Windows, CD Player, **£13,499**
- **2007 KIA MAGENTIS 2.0 CC LS**, Air Con, PAS, Remote Locking, Electric Windows, CD Player, **£7,999**
- **2007 FIAT GRAND PUNTO ACTIVE 1.25 CC**, 5 door, Air Con, PAS, Remote Locking, CD Player, **£4,999**
- **2004 CITROEN C3 5 DOOR DESIRE**, PAS, Air Con, Remote Locking, Electric Windows, CD Player, **£3,999**
- **2003 MINI COOPER S**, 3 door, PAS, Remote Locking, Electric Windows, CD Player, Alloys **£7,999**
- **2006 CITROEN C2 1.6 VTS**, 3 door, PAS, Remote Locking, Electric Windows, CD Player, Alloys, **£6,499**
- **2008 PEUGEOT 107**, 3 door, PAS, Remote Locking, Electric Windows, CD Player, Metallic Paint, **£6,999**
- **2003 VW POLO 1.4 S**, 3 door, Air Con, Electric Front Windows, PAS, Front and Side Airbags, **£4,995**
- **2006 VAUXHALL VECTRA 1.9 CDTi SRi**, 5 Door, Diesel, Alloys, Air Con, Sat Nav, Electric Windows, **£7,499**
- **2005 KIA RIO 1.5 CC DIESEL**, 5 door, CD Player, Electric Windows, Air Con, Alloys, Front Foglights, **£3,999**
- **2003 SMART PULSE MCC 1.0**, 3 door, Glass Roof, Alloys, Leather Interior, Heated Seats **£4,999**
- **2007 SUZUKI SX4 GLX 1.6 S**, 5 door, Alloys, Air Con, CD Player, Side Airbags, Electric Windows, **£7,999**
- **2002 RENAULT CLIO EXPRESSION 1.2**, 3 door, Front and Side Airbags, Electric Front Windows, **£3,495**

Calls charged at local rate. Offers exclude Motability sales, Privilege Club customers and Internet Specials. Finance is subject to status. The Sandicliffe 14 Day Money-Back guarantee applies to Used Cars purchased from Sandicliffe stock and returned within 14 days or 500 miles (whichever comes first) see website for details. Terms and conditions apply. Models shown for illustration purposes only. This advert supersedes any previously advertised offer. To improve customer care, some calls may be recorded. Sandicliffe takes advice from the Carbon Trust.

ValuationStation Get your car valued FREE online at: **www.sandicliffe.co.uk**

Best LOOK FOR THIS SIGN!

Scoop Purchase Sandicliffe

Incredible value 'scoops' from Sandicliffe

CHOICE OF 10

07/07 REG

Fiat Grande Punto Active 1.25 5dr

• 13,000 miles • PAS • Remote Locking • Electric Windows • Metallic Paint

Scoop purchase only **£4,995**

CHOICE OF 8

08/08 REG

Ford Fiesta Style Climate 1.25 5dr

• 11,000 miles • PAS • Remote Locking, • Electric Windows • Air Con • CD Player

Scoop purchase only **£6,495**

FREE WINTER HEALTH CHECK!

On production of this advertisment!

Sandicliffe. At your **service**, for your **service**.

nectar — Collect Nectar Points with all purchases

Rapid Fit Service & MOT

From only **£99.95** including VAT

All makes, all models

Pirelli Armstrong exclusive to **Rapid Fit** and **Sandicliffe** dealers.

UP TO 20% OFF ALL TYRES!

• Goodyear • Continental
• Pirelli • Firestone
• Michelin • And Budgets

Exhausts

Contact us for a competitive quote **Now!**

Buy the very best Used Car or your money back - Guaranteed!

1948 -2009 Over sixty years of multi award winning service.

Your **M.P.S.** dealers is: Ford

Market Harborough Ford Springfield Street.
Tel: 0845 344 6505

Sandicliffe
your **great** motoring family

For more details visit our website on www.sandicliffe.co.uk

CARS & VANS NOW AT BOTH FMS SITES

OPEN 7 DAYS A WEEK

FMS

MONDAY-SATURDAY 9AM-6PM SUNDAY 10AM-4PM

FOR CARS TELEPHONE: 01604 717172 FOR COMMERCIALS TELEPHONE: 01604 414144

INDOOR HEATED SHOWROOM, ALL CARS UNDER COVER

05/55 AUDI A4 SE TDi AUTOMATIC, GREY, 1 OWNER, TIPTRONIC, ALLOYS, CLIMATE £7,695

05/55 FORD MONDEO 2.0 LX TDCi HATCHBACK, RED, 1 OWNER, RCL, PAS, EW £3495

05/55 SAAB 9-3 LINEAR TDi HATCHBACK, BLUE , LEATHER UPHOLSTERY, AIR CON £5,995

01/Y SEAT ALHAMBRA SE TDi, 7 SEATER, SILVER, ALLOYS, RCL, PAS, EW, EM £3,995

05/55 FORD MONDEO 2.0 LX TDCi £3,895

03/53 VAUXHALL ASTRA LS CDTi ESTATE, WHITE, AIR CON, E/WINDOWS £2,495

04/54 FORD MONDEO 2.0 LX TDCi 130, BLACK, 1 OWNER, RCL, EW, PAS £2,995

05/05 MERCEDES E220 CDi CLASSIC AUTO £8,995

06/06 MITSUBISHI SHOGUN DI-D ELEGANCE, LWB, AUTO £11,995 + VAT

05/55 HONDA ACCORD CDTi EXECUTIVE ESTATE, GREEN, ALLOYS, CLIMATE, LEATHER £5,995

05/55 FORD FOCUS LX TDCi 90, SILVER, 1 OWNER, PAS, EW £3,995

06/06 PEUGEOT 306 FELINE 2.0 £6,995

05/05 PEUGEOT 407 SV HDi, SALOON, ALLOYS, RCL, CLIMATE CONTROL, 1 OWNER £3,995

05/55 VAUXHALL VECTRA SRI CDTi 150, SILVER, 1 OWNER, ALLOYS, RCL, EW £4,995

06/06 TOYOTA AVENSIS T3-S D-4D £5,995

05/05 TOYOTA HI-LUX VX DOUBLE CAB PICK-UP £6,295 + VAT

05/55 VAUXHALL ASTRA SXi CDTi £5,395

05/55 VAUXHALL ASTRA CLUB CDTi £4,995

03/52 LAND ROVER DISCOVERY TD5 GS AUTOMATIC, GOLD MET, ALLOYS, AIR CON £5,495

05/55 VAUXHALL ASTRA CLUB CDTi ESTATE, GREY, AIR CON, ALLOYS, E/WINDOWS £4,995

05/55 VAUXHALL VECTRA SRi CDTi 120, GREY, ALLOYS, RCL, E/W, PAS £4,995

05/55 VAUXHALL CORSA 1.0, LIFT TWINPORT £4,495

05/55 VAUXHALL VECTRA CLUB CDTi 100, ESTATE, SILVER, 1 OWNER, PAS £3,995

05/55 SAAB 9-3 VECTOR TD SILVER, HALF LEATHER, RCL, CLIMATE £5,995

05/55 VOLVO V50 SPORT DIESEL, BLACK, 1 OWNER, RCL, CLIMATE £6,495

05/05 VAUXHALL VECTRA LIFE 1.9 CDTi £4,495

05/55 VOLKSWAGEN TOURAN SE TDi, 7 SEATER, BLUE, AIR CON, ALLOYS, ETC £6,995

03/03 RENALUT LAGUNA DYNAMIQUE SPORT TOURER, AIR CON, SILVER £3,495

05/05 VAUXHALL ASTRA 1.7 CDi CLUB ESTATE, WHITE, ALLOYS, AIR CON £4,395

05/55 VOLKSWAGEN PASSAT SE TDi 140, SILVER, CLIMATE, ALLOYS, CRUISE £5,995

05/05 VOLVO C70 CONVERTIBLE 2.4, AUTOMATIC £10,995

05/55 SAAB 9-3 LINEAR SPORT TDi GREY, AIR CON, E/WINDOWS, PAS, ONE OWNER £5,995

05/55 SKODA OCTAVIA LAURAN KLEMENT, TDi, SILVER, LEATHER £5,995

ARRIVING SOON

05/05 RENAULT LAGUNA EXPRESSION DCi CALL FOR DETAILS

ARRIVING SOON

00/W PEUGEOT 206 1.6 GLX SILVER METALLIC 5 DOOR CALL FOR DETAILS

03/53 FORD TRANSIT MEDIUM ROOF, WHITE, SLD £3,795 + VAT

03/53 FORD TRANSIT 300 SWB LWB, WHITE, SLD £4,495 + VAT

05/05 FORD TRANSIT DROPSIDE 100BHP, WHITE £4,795 + VAT

03/53 FORD TRANSIT 350 MWB TDi, WHITE, SLD £3,995 + VAT

04/54 FORD TRANSIT CONNECT, WHITE, 45,000 MILES £4,995 + VAT

03/53 FORD TRANSIT 280 SWB, WHITE, SLD £3,995 + VAT

05/05 FORD TRANSIT LWB, MED ROOF, WHITE, SLD £4,495 + VAT

05/55 VOLKSWAGEN LT 35 TDi LWB SIDE LOADING DOOR £4,995 + VAT

06/06 NISSAN CABSTAR DROPSIDE PICK UP, SWB, WHITE £5,995 + VAT

04/55 VAUXHALL ASTRAVAN 1.7 CDTi, WHITE, PLY LINED £3,995 + VAT

05/05 FORD TRANSIT 350 LWB, MEDIUM ROOF VAN SLD £4,495 + VAT

03/53 FORD TRANSIT CONNECT, WHITE, SLD £3,995 + VAT

03/52 VOLKSWAGEN LT32, WHITE, 1 OWNER, SLD £2,995 + VAT

03/03 TRANSPORTER TDi MWB, SLD, WHITE £3,995 + VAT

05/55 VAUXHALL COMBO DIESEL VAN, WHITE, 1.3 DIESEL £3,495 + VAT

06/06 CITROEN BERLINGO 800 LX, WHITE, 1 OWNER £3,495 + VAT

06/06 CITROEN BERLINGO 800 LX, WHITE, 1 OWNER £2,495 + VAT

05/05 FORD TRANSIT DOUBLE CAB TIPPER, WHITE £6,495 + VAT

05/55 FORD TRANSIT CONNECT WHITE, SIDE LOADING DOOR £4,995

Typical Example

Cash Price	10,995.00	Total charges	3,698.50
Deposit 10%	1,099.50	Total amount payable	14,693.50
Amound of credit	9,895.50	1 payment	457.65
Charge for credit	3,463.50	Followed by 59 payments	
Documentation fee	235.00	of	222.65

APR 14.4%

Finance available subject to status. Applicants must be 18 years and over. A deposit and/or guarantor may be required. Written details available on request.

194-200 KINGSTHORPE GROVE, NORTHAMPTON NN2 6PD

643 WELLINGBOROUGH ROAD, NORTHAMPTON NN3 3HS

www.fms-ltd.com

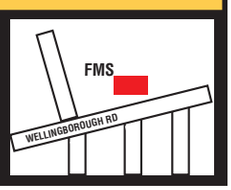

SENIOR CARS

www.seniorcars.co.uk

VAUXHALL SELECTION

06 06 VAUXHALL CORSA SXi 1.8i 16v, 5 Door Hatch, Silver Metallic, PAS, ABS, Air Conditioning, Front Foglights, Remote C/Locking with Immobiliser, Airbags, Electric Windows and Heated Door Mirrors, Radio/CD Player, Alloys, 18800 Miles, ...£4,995

05 55 VAUXHALL MERIVA 1.4 16v LIFE 5 doors, Manual Estate, petrol, 2005 55 Reg, Silver Lilac Metallic, ABS, adjustable seats, computer, driver airbag, electric windows, folding rear seats, immobiliser, passenger airbag, power assisted steering, remote locking, radio/CD, rear headrests, air conditioning. Insurance Group: 4. 6,600 miles £4,995

07 56 VAUXHALL ZAFIRA CLUB 1.6i 16v 5 dr MPV, Metro Blue Met, PAS, ABS, electric windows and heated door mirrors, air conditioning, multi airbags. remote c/locking and immobiliser, 7 seats, radio/CD player, 23000 miles, ...WAS £6,995 NOW £6,495

05 05 VAUXHALL ZAFIRA LIFE 1.6i 16v 5 door MPV, Star Silver Metallic, PAS, ABS, air conditioning, electric windows & heated mirrors, remote c/locking, dead locks, immobiliser, flex seating system for up to 7 people, stereo radio CD player etc, one owner, 6,000 miles only, s/history ....WAS £5,995 NOW £4,995

05 55 VAUXHALL MERIVA 1.4 16v LIFE, Black Sapphire, ABS, adjustable seats, computer, driver airbag, electric windows, folding rear seats, immobiliser, passenger airbag, power assisted steering, remote locking, radio/CD, rear headrests, 10,000 miles....£4,995

FORD SELECTION

05 55 FORD FUSION 2 1.6 16v Automatic, 6 Door Hatch, Silver Metallic, PAS, ABS, Electric Windows and Heated Door Mirrors, Air Conditioning, Heated Front Screen, Airbags, Remote C/Locking with Immobiliser, Folding Rear Seats. RDS Radio/CD Player, 20500 Miles £4995

06 06 FORD FOCUS 1.8 TDCi ZETEC CLIMATE 5 speed manual, 5 door hatchback, Titanium Silver Metallic, PAS, ABS, body coloured bumpers, front electric windows, elec/heated door mirrors, air con, heated front screen, remote central locking & immobiliser, Radio/CD player, 29,000 miles ....WAS £7,495 NOW £6,995

06 56 FORD FOCUS C-MAX GHIA 1.6 TDCi 110 BHP 5 speed auto, Octane Blue Metallic, PAS, ABS, low tax band, very good fuel economy, 16" alloy wheels, body coloured bumpers, electric windows, elec/heated door mirrors, air con, trip computer, cruise control, heated front screen, remote central locking & immobiliser, electric parking brake, 23,000 miles, front & rear parking sensors.....£8,495

05 05 FORD FOCUS C-MAX ZETEC 1.6i 16V 5 door MPV, Machine Silver Met, PAS, ABS, electric windows and heated door mirrors, air conditioning, trip computer, multi airbag system, remote c/locking, immobiliser, alarm, flexible seating, radio/CD player, 15" alloys, 1 owner, 45,000 miles ....WAS £4,995 NOW £4,495

07 07 FORD FIESTA ZETEC CLIMATE 1.4i 16v, 3 Door Hatch, Tonic Blue Metallic, PAS, ABS, Electric Windows, Air Conditioning, Tinted Glass, Rear Roof Spoiler, Airbags, Remote Central Locking and Immobiliser, Alloys, Radio/CD Player, 13000 Miles....£5,995

FOUR WHEEL DRIVE SELECTION

03 53 MERCEDES ML 270 CDI (163 BHP) TURBO DIESEL 5 SPEED TIPTRONIC AUTO 4 wheel drive, 5 door Station wagon, (luxury pack), metallic, full Anthracite leather trim, PAS, ABS, ESP (electric stability programme) multi airbag system, climate control, air conditioning, electric heated seats with driver memory, electric windows x 4, heated power fold door mirrors, alloy wheels, remote central locking with alarm and immobiliser, 2 private owners, 40,000 miles, M/Benz, S/history, please call for appt - car in daily use....WAS £11,995 NOW £9,995

JAGUAR SELECTION

04 54 JAGUAR S-TYPE SPORT 2.5i V6 24V 6 SPEED AUTOMATIC 4 door saloon, Pacific Blue Metallic, Light Sand/ Warm Charcoal leather trim, PAS, ABS, electric windows x4 and heated door mirrors, climate control/ air conditioning, heated elec front sports seats with driver memory, elec tilt steering column, trip computer, multi airbags, DSC traction control, remote central locking, alarm and immobiliser, Jaguar sound system with CD player, rear parking sensors, 18" Triton alloys, 42,000 miles ....WAS £8,995 NOW £7,995

03 53 JAGUAR X-TYPE SE 2.1 V6 24V 5 SPD AUTOMATIC Topaz Metallic, Anthracite leather, PAS, ABS, electric windows x4 and heated door mirrors, 4 wheel drive with Jaguar traction control, climate control and air conditioning, cruise control, rear parking sensors, electric driver and passenger seat adjustment, trip computer, steering wheel mounted audio/tel controls, multi airbag system, remote central locking, front and rear centre armrests, CD player, alloy wheels, Jaguar s/history, 25,000 miles ....WAS £6,995 NOW £5,995

04 54 JAGUAR X-TYPE SPORT PREMIUM 2.0D 5 door Estate, (Turbo Diesel), Sapphire Black Metallic, Alcantara Black leather, Suede sports seats, PAS, ABS, electric heated seats, headlamp wash, trip computer, Jaguar sat nav, telephone, trip computer, front armrest, park distance control, sports suspension, remote c/locking, traction control, cruise control, elec windows x 4 and heated door mirrors, heated screen, climate control, air con, CD changer, 18" Aruba performance alloy, s/history ....WAS £9,995 NOW £8,995

MERCEDES BENZ SELECTION

06 06 MERCEDES BENZ A200 Cdi AVANTGARDE SE 5 door Hatchback, Grey Metallic, half leather seats, PAS, ABS, ESP traction control, electric windows x4 and heated door mirrors, air conditioning, multi-function steering wheel, multi airbag system, remote central locking, immobiliser and alarm, tinted glass, front foglights, radio/CD player, alloys, 21,000 miles.....WAS £10,495 NOW £9,995

03 53 MERCEDES ML 270 CDI (163 BHP) TURBO DIESEL 5 SPEED TIPTRONIC AUTO 4 wheel drive, 5 door Station wagon, luxury pack, Silver Metallic, full Anthracite leather trim, PAS, ABS, ESP (electric stability programme) multi airbag system, climate control, air conditioning, electric heated seats with driver memory, electric windows x 4, heated power fold door mirrors, alloy wheels, remote central locking with alarm and immobiliser, 2 private owners, 40,000 miles, M/Benz, S/history, please call for appt - car in daily use....WAS £11,995 NOW £9,995

BMW/MINI SELECTION

05 05 BMW Z4 2.2i SE 2 Door Convertible, Metallic Grey, manual, full leather interior, heated seats, ABS, adjustable seats, adjustable steering column/wheel, air conditioning, alloy wheels, central locking, computer, driver airbag, electric mirrors, electric windows, foglights, immobiliser, passenger airbag, power assisted steering, side airbags, radio/CD, sports seats, traction control.....£10,495

05 55 BMW 325i SE AUTO 4DR SALOON, black metallic, full black leather trim, ABS, PAS, air con/climate control, remote central locking, rear parking sensors, electric windows & mirrors, heated seat, sat nav, CD multichanger, trip computer, 17" alloys, very nice spec and only 37,700 miles....£12,995

PORSCHE SELECTION

99 T PORSCHE BOXSTER 2.5i 2 door Convertible, Lapis Blue Metallic, Savannah leather trim, PAS, ABS, electric windows and door mirrors, electric convertible hood and automatic rear spoiler, tinted glass, driver and passenger airbags, climate control and air con, electric heated sports seats, cruise control, wind deflector, CD player, 17" alloys, Porsche s/history, 80,000 miles ....WAS £10,995 NOW £8,995

MG/ROVER SELECTION

03 53 ROVER 75 CLUB SE 1.8 T (150 BHP TURBO) 4 door saloon, dark blue metallic, PAS, ABS, electric windows x 4 and heated door mirrors, climate control, air conditioning, multi airbag system, remote central locking with alarm and immobiliser, front centre armrest, steering wheel audio controls, RDS radio/cassette, alloy wheels, 46,000 miles.... WAS £4,295 NOW £3,995

SKODA SELECTION

05 55 SKODA OCTAVIA AMBIENTE 2.0 TDi (140bhp) 6 Speed Manual 5 dr Estate, Silver met, PAS, ABS, electric windows x4 and heated door mirrors, air conditioning, trip computer, multi airbags, ASR traction control, roof rails, remote central locking, alarm and immobiliser, radio/CD autochanger, alloys, FSH, 35000 miles....£6,995

NISSAN/RENAULT SELECTION

06 06 RENAULT MEGANE 1.5 DCi 86 DYNAMIQUE 3 doors, manual, Hatchback, Diesel, Extreme Blue Metallic, ABS, adjustable seats, adjustable steering column/wheel, air conditioning, alloy wheels, computer, driver airbag, electric mirrors, electric windows, fog lights, front armrest, head restraints, folding rear seats, lumbar support, immobiliser, passenger airbag, power assisted steering, rear armrest, remote locking, side airbags, radio/CD, rear headrests. Insurance Group: 4. 46,000 miles £5,995

06 06 RENAULT MEGANE 1.6 VVT OASIS 5 doors, manual, hatchback, petrol, 38,000 miles, Silver Metallic, driver and passenger airbags, front lateral airbags, front rear curtain airbags, trip computer, ABS, adjustable seats, adjustable steering column/wheel, air conditioning, alloy wheels, anti theft system, CD, central locking, computer, electric windows, Metallic Paintwork, remote locking with key card. Insurance Group: 5. 38,000 miles ....WAS £5,495 NOW £4,995

05 55 RENAULT SCENIC DYNAMIQUE 1.6 VVT, 5dr MPV, ottoman blue, PAS, ABS, elec windows x4 and heated door mirrors, trip computer, air conditioning, auto headlights and rain sensor wipers, multi airbags, remote c/locking, immobiliser and alarm, flexible seating, front foglights, alloys wheels, 36000 miles....£4,495

PEUGEOT/CITROËN SELECTION

04 54 PEUGEOT 407 SW 1.6 HDi SE, 5dr Estate, silver blue met, 50,000 miles.... !!!ARRIVING SHORTLY£4,995!!!

06 56 PEUGEOT 207 1.4 S 3 doors, manual, Hatchback, petrol, Iron Grey, ABS, adjustable seats, adjustable steering column/wheel, computer, driver airbag, electric mirrors, electric windows, head restraints, folding rear seats, passenger airbag, power assisted steering, remote locking, side airbags, radio/CD, rear headrests. Insurance Group: 3. 23,800 miles ....WAS £5,995 NOW £5,495

05 55 CITROEN C4 VTR 1.6i 16V 3 door Coupe, Iron Grey Metallic, PAS, ABS, electric windows and mirrors, multi-function steering wheel with audio and cruise control, air conditioning, trip computer, front fog lights, sports seats, folding rear seats, multi airbag system, remote central locking and immobiliser, RDS radio/CD player, 16in alloys, 44,500 miles, FSH £4,495

SEAT SELECTION

06 06 SEAT LEON 1.9 TDi 5dr STYLANCE, metallic black, manual, diesel, ABS, adjustable seats, adjustable steering column/wheel, alloy wheels, climate control, computer, cruise control, driver airbag, electric mirrors, electric windows, foglights, head restraints, folding rear seats, lumbar support, immobiliser, passenger airbag, power assisted steering, remote locking, side airbags, radio/CD, rear headrests, traction control, 47,000 miles £7,495

06 56 SEAT LEON 1.9TDi 5dr STYLANCE, metallic grey, manual, diesel, ABS, adjustable seats, adjustable steering column/wheel, alloy wheels, climate control, computer, cruise control, driver airbag, electric mirrors, electric windows, foglights, head restraints, folding rear seats, lumbar support, immobiliser, passenger airbag, power assisted steering, remote locking, side airbags, radio/CD, rear headrests, traction control, 48,000 miles £7,495

08 58 SEAT LEON 2.0 16v TDi FR550 5 doors, zenith grey metallic, sports seats, ABS, adjustable seats, adjustable steering column/wheel, alloy wheels, climate control, computer, cruise control, driver airbag, electric mirrors, electric windows, foglights, folding rear seats, lumbar support, imobiliser, passenger airbag, power assisted steering, remote locking, side airbags, radio/CD, rear headrests, traction control, 70 miles on the clock....£13,995

AUDI/VOLKSWAGEN SELECTION

05 05 AUDI A4 2.0 TDi SE 4 doors, manual, Saloon, Diesel, Crystal Blue Metallic, ABS, adjustable seats, adjustable steering column/wheel, alloy wheels, climate control, computer, cruise control, driver airbag, electric mirrors, electric windows, fog lights, head restraints, immobiliser, passenger airbag, power assisted steering, remote locking, side airbags, radio/CD, rear headrests, traction control, heated seats, leather upholstery, navigation system. Insurance Group: 12. Half leather/Alcantara heated sports seats, 80,800 miles £7,995

05 55 VOLKSWAGEN GOLF GTI TDi 2.0 (140bhp) 6 Speed, steel grey met with anthracite leather heated sports seats, PAS, ABS, EPS traction control, electric windows x4 and tilt slide sunroof, heated power fold door mirrors, dual zone climate control, air con, auto dimming mirror, auto headlamps with washers, rain sensor wipers, trip computer, front and rear centre arm rests, multi airbags, remote central locking, alarm and immobiliser, sports suspension, radio/CD, CD changer, alloys, FSH, 44000 miles....£8,995

04 04 AUDI A4 AVANT SE 1.9 TDi (130 bhp) 6 SPEED MULTITRONIC AUTO 5 door Estate, Atlas Grey Met, PAS, ABS, ESP traction, central locking, multi airbag system, air con, climate control, elec windows x 4 and heated door, mirrors, centre arm rest, alarm, stereo/radio/CD player, alloy wheels, one owner, FSH ....WAS £6,495 NOW £5,995

03 03 AUDI A4 CABRIOLET 1.8T 6 SPEED MULTITRONIC AUTO Aqua Marine Blue, half Blue leather, PAS, ABS electric hood, electric windows x 4 and heated door mirrors, climate control, ESP, EBD (traction and braking control), computer, remote c/locking with alarm, Audi concert radio/CD player, 18" 5 spoke alloys, S/History £8,995

06 06 AUDI A3 2.0 TDi SE SPORTBACK 5 door hatchback, Liquid Blue Metallic, manual, ABS, adjustable seats, adjustable steering column/wheel, alloy wheels, climate control, computer, electric mirrors, electric windows, front armrest, head restraints, folding rear seats, immobiliser, passenger airbag, power assisted steering, remote locking, side airbags, radio/CD, rear headrests, traction control, 36,000 miles....£9,995

06 06 AUDI A3 2.0 TDi SPORT, Phantom Black Metallic, 3 door hatchback, ABS, adjustable seats, adjustable steering column/wheel, alloy wheels, climate control, comuter, electric mirrors, electric windows, foglights, head restraints, folding rear seats, immobiliser, power assisted steering, remote locking, side airbags, radio/CD, rear headrests, sports seats, traction control, 52,000 miles....£9,995

05 05 AUDI A4 2.0 TDi SE, 4 doors, manual, saloon, diesel, crystal blue metallic, ABS, sat nav, air conditioned glovebox, half leather/alcantara heated sports seats, adjustable seats, adjustable steering column/wheel, alloy wheels, climate control, computer, cruise control, driver airbag, electric mirrors, electric windows, foglights, head restraints, immobiliser, passenger airbag, power assisted steering, remote locking, side airbags, radio/CD, rear headrests, traction control, heated seats, leather upholstery, 80,800 miles £7,995

07 57 AUDI A3 1.8T FSi S-LINE, Brilliant Red Metallic, ABS, adjustable seats, adjustable steering column/wheel, alloy wheels, climate control, computer, driver airbag, electric mirrors, electric windows, foglights, head restraints, folding rear seats, leather seats, immobiliser, passenger airbag, power assisted steering, remote locking, side airbags, radio/CD, rear headrests, sports seats, traction control, 39,000 miles....£12,495

02 52 VOLKSWAGEN BORA SE 1.9 TDi (130 BHP) 4 door saloon, Grey Anthracite Metallic, power steering, ABS, ESP (Traction), cruise control, air conditioning, rain sensor wipes, auto dimming mirror, front armrest, multi function computer, remote c/locking with alarm and immobiliser, electric windows x 4 and heated door mirrors, CD changer, radio/cass, alloy wheels, 58,000 miles, full VW history ....WAS £4,995 NOW £4,495

01 51 VOLKSWAGEN GOLF GT TDi 1.9 (130 BHP) 5 door hatch, Reflex Silver Metallic, PAS, ABS, Climate control, air con, electric windows x4 and heated door mirrors, remote central locking, alarm, cruise control, trip computer, air bags, front fog lights, radio/CD player, avus alloys, 111,000 miles, FSH ....WAS £4,995 NOW £3,495

HONDA/TOYOTA SELECTION

03 03 TOYOTA COROLLA 1.8 VVTL-i T SPORT 3 doors, manual, Hatchback, petrol, Silver, ABS, adjustable seats, adjustable steering column/wheel, alloy wheels, climate control, computer, driver airbag, electric mirrors, electric windows, fog lights, head restraints, folding rear seats, immobiliser, passenger airbag, power assisted steering, remote locking, side airbags, radio/CD, rear headrests, sports seats, traction control. Insurance Group: 14. 40,100 miles ....WAS £5,495 NOW £4,995

06 56 HONDA CIVIC ES 2.2 CDTi, 5 door Hatchback, Galaxy Grey Metallic, PAS, ABS, Climate Control, Air Con, Cruise Control, Electric Windows x4 and Heated Door Mirrors, Front Foglights, Multi Airbags, Remote C/Locking with Deadlock and Immobiliser, ESP Traction Control, Front Armrest Radio/CD Player, Alloys, 35S00 Miles, ...WAS £9,495 NOW £8,995

COMMERCIAL SELECTION

07 57 FORD TRANSIT CONNECT T200 L 1.8 TDCi White, side loading door, ply lining, PAS, ABS, central locking, adjustable steering column. stereo radio/CD player....WAS £6,995 NOW £6,495

07 56 NISSAN NAVARA 'AVENTURA SPEC' OUTLAW 2.5 Dci Double cab, 5-speed, automatic, Black Metallic with anthracite leather, PAS, ABS, climate control, air conditioning, electric windows x4 and heated door mirrors, front and rear centre armrests, heated electric seats, multi airbags, electric sunroof, auto headlights, rain sensor wipers and dimming rear view mirror, MFSW with cruise and audio control, trip computer, headlamp washers, remote locking, side steps, roof bars, mudflaps and tinted glass, radio/CD changer, 17in alloys, 13,000 miles ....£10,995 + VAT

06 56 VAUXHALL ASTRA VAN 1.3 CDTi, 6 speed, 3dr, black, ABS, PAS, air conditioning, remote central locking, rear parking sensors, elecrtric windows and mirrors, driver and passenger airbags, radio/CD player....£4,995

OPEN MONDAY TO SATURDAY 8.30 - 6.00, OPEN SUNDAY 10.00 - 3.00

RIVERSIDE, ROCKINGHAM ROAD, MARKET HARBOROUGH

PLEASE TELEPHONE (01858) 462117

www.seniorcars.co.uk

WANTED URGENTLY

ALL CARS

VANS, MOTORBIKES & 4x4s

£50 to £20,000

£££ Cash within an Hour £££

WE PAY MORE

Old or New
Everything Considered

Freephone MICK first

0800 112 3467

Mobile: 07732 767318

7 Days - Anytime

www.allvehicleswanted.co.uk

UNWANTED VEHICLES?

AUTO SPARES & SALVAGE LTD

will dispose of your vehicle..

at their authorised treatment facilities in accordance with EU Regulations.

(Only licensed sites are authorised to treat your vehicle)

- NOTIFY THE DVLA via electronic link and issue Certificate of destruction
- GREAT PRICES cash payments for accident damages and non-runners
- GREAT SERVICE prompt daily collections
- GREAT FOR THE ENVIRONMENT we recycle 85% of all scrapped cars

CALL US TODAY

01604 754 142 / 01327 898 185

Daventry. Northampton. Brackley. Towcester. & surrounding areas

www.autospares-salvage.com

G D MARKETING

Upper Bruntingthorpe Ind Est.
Near Lutterworth LE17 5QN.
(J1 M6 /J20 M1)
(0116) 2478262

OPENING TIMES
MON-FRI 9.30AM - 6.00PM
SAT 9.30AM - 5.30PM
SUN/BANK HOLIDAYS 11.00AM - 3.00PM

Licensed Credit Broker
Typical APR 11.9%*
www.gdmarketing.co.uk

DIESEL CARS

Audi A4 2.0 TDI SE, 4dr, 05 reg 6 speed etc, 51k....£8,799
Audi A4 2.0 TDI SE, 4dr, 55 reg, black....£8,499
BMW 525D SE Auto, 4dr, 05 reg, leather, 56k ....Was £12,499 Now £11,999
Accord 2.2 CDTI Executive, 4dr, 55 reg, 50k, leather etc £7,299
S-Type 2.7 V6 D SE Auto, 4dr, 05 reg, 30k, leather....£10,999
X-Type 2.0 D SE, Sovereign, 55 reg, 56k, sat nav, leather....£8,699
X-Type 2.0 D SE, 4dr, 06 reg, sat nav etc, 18k, leather ....From £9,999
X-Type 2.0 D SE, 4dr, 05 reg, 29k, leather....£8,999
Focus 2.0 TDCi Ghias, 5dr, 55 reg, 39k/40k, 6 speed....From £6,399
Focus 1.8 TDCi Zetec Climate, 5dr, 56 reg, 43k....£6,999
Focus 1.8 TDCi Sport, 5dr, 56 reg, sat nav, 39k....£6,999
Mondeo 2.0 TDCi 130 Ghia Auto, 5 dr, 55 reg, 46k....£5,699
Peugeot 307 1.6 HDi, 5dr, 56 reg, 37k....£5,999
Peugeot 307 1.6 HDi 110 S, 5 dr, 55 reg, 24k....£5,899
Peugeot 407 2.0 HDi 136 Executive, 4dr, 55 reg, 34k, leather etc....£6,999
Peugeota 407 2.0 HDI 136SE/X-Line, 4dr, 55 reg, 46k/48k ....From £5,599
Peugeot 407 1.6 HDi 110 SE 4dr, 55 reg, 47k....£5,299
Meganes 1.5 DCi Coupe Cabriolets, 06/56/07 reg from 9km, electric glass roofs....Were From £7,999 Now From £7,499
Megane 1.9 DCi Dynamique, 5dr, 05 reg, 29k ....Was £5,499 Now £5,199
Megane 1.5 DCi Dynamique, 5dr, 56 reg, 24k, £35/Year tax!....£5,199
Corsa 1.7 CDTi SRi, 3 dr, 04 reg....£3,999
Astras 1.7 CDTi Elites, 5dr, 55 reg, 42k, Leather etc. ....From £5,199
Astra 1.7 CDTi 100 Elite, 5dr, 05 reg 48k, leather £5,999
Astra 1.7 CDTi 100 SRi, 5dr, 06 reg, 21k....£7,499
Astras 1.3 CDTi Clubs, 5dr 06 reg 6 spd, air con from 9k....From £6,499
Vectra 1.9 CDTi Design, 5 dr, 55 reg, 50k....£5,199
Passat 2.0 TDI 140 SE, 4dr, 55 reg, from 46k, 6 speed....From £6,999

MORE DIESELS IN ESTATE CAR SECTION

ESTATES & MPVs

Audi A4 2.0 TDI 140 SE Estate, 56 reg, 58k....£10,299
Audi A4 2.0 TDI 140 SE Estate, 55 reg, 59k....£9,199
Picassoe 1.6 Desire, 55 reg, from 13k....From £4,399
Fusion 3 1.4 TDCi, 5dr, 05 reg 42k £35/year road tax!!! £5,199
Fusion 2 1.4, 5dr, 55 reg, only 12k!!....£4,999
Fusion 2 1.4 Semi Auto, 04 reg, 47k....£3,499
Focus 2.0 TDCi Zetec Estate, 05 reg, 55k, 6 speed....£5,999
Focus 1.8 LX TDCi Estate, 54 reg....Was £4,299 Now £3,999
Focus C-Max 1.8 TDCi LX, 55 reg, 34k....£5,499
Focus C-Max 1.8 Ghia, 05 reg £5,299
Focus C-Max 1.8 Zetec, 55 reg, 20k....£5,599
C-Max 1.6 Zetec, 07 reg, 6k, black, facelift model £7,999
Focus C-Max 1.6 Zetec, 55 reg, 18k....£5,499
Mondeo 2.0 TDCi Ghia Estate 2006, 55 reg, 56k....£5,699
X-Type 2.0 D SE Estate, 05 reg, leather, 58k £7,999
Grand Scenic 1.6 Dynamique, 55 reg, 29k....£4,799
Grand Scenics 1.6 Dyno/Expression, 05 reg from 22k....From £4,699
Scenic 1.5 DCi Dynamique, 56 reg, 16k....Was £6,999 Now £6,399
Scenics 1.6 Dynamique/Privilegas Auto, 55 reg, from 21k ....From £4,599
Megane 1.5 DCi 106 Dynamique Estate, 56 reg, 30k, 6 speed etc....£8,199
Astra 1.9 CDTi 150 SRi Estate, 57 reg, 30k £7,999
Astra 1.7 CDTi 100 SRi Estate, 05 reg, 51k....Was £5,999 Now £5,299
Astra 1.7 CDTi 100 Design Estate, 55 reg, from 31k....£5,999
Astra 1.7 CDTi 100 Club Estate, 56 reg....£5,399
Astras 1.7 CDTi 100 Club Estates, 54/55 reg, 57k....From £4,299
Astra 1.6 Club Estate, 55 reg, new shape....£3,999
Vectra 1.9 CDTi Design Estate, 55 reg, Facelift Model, 54k....£5,499
Zafira 1.9 CDTi Life, 57 reg, 22k....£8,199
Zafira 1.6 Exclusive, 57 reg, Facelift Model, 21k....£7,199
Zafira 1.8 Club, 55 reg, 34k....£6,499
Zafiras 1.6 Clubs, 55/06/56 reg from 7k ....From £5,799
Zafira 1.6 Life, 57 reg, only 2k!!....£7,299

SELECTED OTHERS

Focus 2.0 Zetec Climate Auto, 5dr, 06 reg, 11k....£6,699
Mercedes CLK 280 Elegance Auto/Tiptronic Cabriolet, 56 reg, 20k, full leather trim, manufacturer's warranty....£21,999
Peugeot 207s 1.4 S, 5dr, 07 reg, air con, 15k....£6,299
Megane 1.6 Dynamique, 5dr, 06 reg, 23k....£5,399
Astras 1.6 Club Autos, 5 dr, 55 reg, 35k/38k....£4,499
Astra 1.8 Life Auto, 5 dr, 07 reg, 22k, Facelift Model, air con £5,699
Astras 1.6 Club Semi Autos, 5dr, 54 reg, 35k....Was £4,499 Now £4,199
Astra 1.6 Life Semi Auto, 5 dr, 55 reg, 27k, air con £4,599
Astra 1.4 Club, 5dr, 05 reg, 45k ....Was £4,999 Now £4,699
Astra 1.6 Life, 5dr, 55 reg, 48k, air con £4,699

MANY MORE CARS IN STOCK TOO MANY TO LIST!! PLEASE CALL FOR UP TO DATE STOCK AVAILABILITY OR VISIT OUR WEBSITE.
All Vehicles Can Be Viewed Indoors.
Subject to status

LEICESTER (0116) 2478262

O Motors Classified

O Ford

FORD KA

1.3, Long MoT, 6 months Tax, Group 2 insurance, Very Good Condition

£1295

01604 505558 or 07760 324628

FORD KA

1.3, Long MoT, 6 months Tax, Group 2 insurance, Very Good Condition

£1295

01604 505558 or 07760 324628

O Motors Classified

O Peugeot

PEUGEOT 106 INCA

1995 MOT June Tax April 96,000

£550 ono

07774 716133

Peugeot Partner Van

600 LX Diesel, 8 months MOT, Taxed. 2000 W plate. Good runner.

£895

01604 457210

O Volkswagen

VW Van 2004 model

LT35 White. Good Condition, Road tax expires May 09 MOT until September 09

£5,500 ONO

07508036898

Northampton Herald & Post

ALL CARS AND MOTORCYCLES WANTED

TOP PRICES PAID

£50 - £10,000

Any age, any condition, cash today, fast & polite service

Scrap Cleared

Contact Mark on

07957 984191 ANYTIME

Family Run Business

SCRAP CARS WANTED

We provide free collection and cash payment for Scrap, Accident Damage and Non Running Vehicles, recycled by DVLA approved site, cleared within 1 hour.

Environmental Agency Approved

CALL DAN

07981 704379

Call Marc Bazeley on the sports desk on (01604) 614632 or e-mail marc.bazeley@HPNorthants.co.uk

ROUND-UP

Netball: Moulton College will be hosting a new indoor netball league from 8-10pm on Tuesday nights starting in March.

The competition will have all bibs, balls and umpires provided by the organisers, and is open to all women aged 16 and above.

For more information call 0113 278 1300, text 'Northampton' to 07825 271772 or email info@oevents.co.uk.

Youth Basketball Round-Up
Moulton College 102
Wigan & Leigh 68
The Moulton College A team advanced to the quarter of the Colleges & Academies Championship despite fielding a much weakened team against Wigan & Leigh College.

Jake Wyatt top scored with 25 points and he received excellent support from Jermaine Laing and Leon Henry who scored 19 and 15 points respectively.

They now face either York College or Manchester's Loretto College in the quarter finals.

Doncaster Danum Eagles 87
Northants Moulton 77
Leome Francis gave his best performance of the season with 23 points, 13 rebounds and three blocked shots but it was not enough to prevent his side going down by 10 points to Doncaster.

Coach John Collins was handicapped by the fact that both Jonny Yates and the influential Jake Wyatt got into early foul trouble which affected the rotation of his substitutes.

Northants Thunder 60
Worcester Wolves 42
The Northants Junior men duly completed a double over Worcester but had to survive a nail-biting final few minutes when their opponents hit three, three-pointers.

Up until that barrage Wolves had managed just two points in seven minutes thanks to some energetic defence by the Northants boys.

Northants Lightning 47
City of Sheffiled Saints 57
A determined effort from the Northants Junior Women just failed to produce the win the team so badly wanted.

With three minutes of the game remaining Saints held a narrow 48-47 lead, but the northern side finished with a 9-0 charge.

Results: Northants Thunder Under-15 112-41 Herts Warriors Under-15; Northants Lightning Under-16 58-40 Exeter Eagles Under-16

Paul back on England duty next month

NORTHAMPTON basketball star Merson Paul has retained his place in the England Under-16 side after representing the national team over Christmas.

Paul was the only player from the county involved in England's squad for the competition, and has been invited to a training session with them on February 18 and 19 in Leicester.

The England team finished fourth out of the eight sides in the tournament at the end of last year and they are now working towards the FIBA Europe Under-16 Championship.

These will be held in Portugal in August where England are in the B Division.

Off guard Paul started playing when he was five, and has since gone on to represent Northamptonshire at the various age groups.

He now plays for the under-16s and under-18s sides, and is hoping to eventually earn a place in Great Britain's 2012 Olympics team.

His brother George is also involved with the county's under-13 team.

Paul was selected in the 24 man squad from more than 100 trialists, and that number will be reduced to 24 before the European Championship.

Before then he will be back with the county when they take on Derby this weekend.

■ Merson Paul, pictured on England duty, will again link up with the national side in Leicester next month.

ONs take honours in town derby win

Midlands Three East (South)
Old Northamptonians 64
Northampton BBOB 0

AFTER opening up an early 12-0 lead the ONs resisted a 15 minute spell of BB dominance to eventually score a further seven tries and secure a win.

ONs captain Richard Blank was first over after a strong burst from Lewis Barker with an Alex Rose try quickly following.

Will Martin converted the first from the touchline, missed the second from a much easier position, but then had a 100 per cent record with his next eight kicks.

BB came back strongly into the game having the majority of possession as the ONs struggled with their handling. But the defence held firm until a Martin penalty, followed by a converted Sam Street try took the lead to 22-0 at the break.

A much improved second half performance was required from the ONs and it duly came as they reduced the errors and began to play with something approaching their pre Christmas form.

A cross field kick from Rose was expertly controlled by Street who tapped the ball inside the covering defender before diving over for try number four.

Rose was on hand to receive a perfectly delivered reverse pass after another strong Barker run for number five. Then Martin glided through the opposition from 30 metres to go in under the posts and Civil, with an outrageous dummy, finished off the best move of the match as the ONs attacked down the left before rapidly transferring the ball along the backs to score in the right corner.

Martin got his second when he received the ball on half way before dummying swerving and side stepping through a bemused defence and when the ONs ran out of their own 22 Rose made ground, handing on to Civil to continue the move.

His pass put Kieran O'Connor away only for a despairing cover tackle to stop him just short but the ball was quickly recycled and Ian Rogers strolled over. Martin converted all of the second half tries to take his personal tally to 29 points.

Other Result: Leicester Forest 18-13 Northampton Old Scouts

Midlands Four East (South)
Results: Vauxhall Motors 6-66 Bugbrooke; Northampton Casuals 5-19 Northampton Men's Own

Midlands Merit Leagues
Oundle 2nd XV 27
Northampton Heathens 14

HEATHENS were unable to shake off an extended Christmas lethargy and made a sorry return to action in the Directors League with a sluggish first half performance against Oundle's second string.

Weak tackling allowed Oundle to open the scoring with a converted try after ten minutes which was quickly followed by a penalty two minutes later.

There was no further scoring until 32 minutes when Heathens gifted Oundle the ball and crossed for an unconverted try which was followed in the second minute of extra time when a Heathens attack broke down on the Oundle line allowing the hosts to score a third.

This allowed Oundle to turn round at the break with a comfortable 22 point lead which could have been greater if it were not for the some aggressive tackling from Tom Horbury.

The Artizan-based Heathens sparked into life in the second half after a series of substitutions. After five minutes Steve Barron crossed for a try that was converted by Damian McColgan. However a further Heathens handling error allowed Oundle in for another unconverted score within three minutes.

Heathens then managed to exert some extended pressure on the Oundle try line with replacement second row Lloyd Bisgrove to the fore well supported by replacement flanker Gavin James.

The visitors were finally rewarded when centre Laurence Knowles crashed over for their second try of the half that was again converted by McColgan.

Next Saturday Heathens remain in merit table action when they take on Northampton Old Scouts third string.

Selected Weekend Fixtures
Midlands Three East (South): Lutterworth v Old Northamptonians; Northampton BBOB v Leicester Forest; Northampton Old Scouts v Stewarts & Lloyds

Midlands Four East (South): Bugbrooke v Northampton Casuals; Northampton Men's Own v Market Harborough

Maloy bowls through to national stages

NORTHAMPTON's Pete Maloy was a happy man after edging past his club mate Colin Dalgleish by the narrowest of margins to reach the National Over 60s Singles finals in March.

Maloy, who qualified in the Over 60's Pairs with Dalgleish two years ago, found himself four shots adrift at 15-11 but held his nerve on the final few ends to snatch a 21-20 victory.

It was a brave effort by Dalgleish, who is still recovering from a freak injury to his leg more than a year ago.

In the Over 60s Pairs area final, Kingsthorpe duo John Baggat and Mick Sharpe came through a hard fought battle at Desborough against Malcolm Mattinson and Terry James, of Rushden, to win by 20-17.

Northamptonshire put themselves on the brink of retaining the Midland Counties Championship with a 150-82 win over bottom of the table Worcestershire at Northampton and District.

The home team were far too much for their opponents, winning on five of the six rinks.

Only Warwickshire, with three matches still to play, can catch Northants and must beat Bedfordshire, Worcestershire and Derby all by a 22-0 score in order to leapfrog the holders.

Northampton trio Richard Lemon, Andy Smith and Chris Bland were eliminated from the Midlands Champion of Champions triples competition by Worcestershire champions Malvern Hill.

Having trailed 11-0, the Northampton team got the score back to 18-18 before the Malvern team edged through.

However Bland is through to the semi-finals of the singles competition and plays Leominster's Shaun Jones on February 21.

ROUND-UP

Cricket: Monty Panesar had a timely return to form ahead of England's test series against the West Indies as they began their tour with a 217 run win over St Kitts Invitational XI.

The Northants slow left armer took 4-53 in the first innings as St Kitts were bowled out for 251 in reply for England's 424.

The tourists then declared on 265-5 and in reply the hosts were dismissed for 221, with Panesar taking 3-51.

The 26-year-old has spent time working with new England spin coach Mushtaq Ahmed ahead of the test series, which begins on February 4 at Jamaica's Sabina Park.

England have one more three day warm up game against the West Indies A team in St Kitts starting today, Thursday.

Motorsport: Oliver Gavin's attempt to win the Rolex 24 at Daytona ended in retirement after an engine problem forced the Krohn Racing car out of the race.

The number 75 Lola Ford, driven by Gavin, Eric van de Poele and Tracy Krohn, suffered the problems at around the 13 hour mark, with the number 76 Krohn car suffering the same problem a few hours earlier.

Gavin said: "I'm disappointed especially for the team and for Tracy.

"They had all put so much into this race and we had a great car and a great chance of a good result."

The Northamptonshire resident is now preparing for the Sebring 12 hour race in March.

Rugby League: Northampton Knights under-15s had 12 players on representative duty this weekend as two teams from the Chiltern League headed north to take on amateur sides from Wigan.

Jack Debenham, Tino Decaro, Greg Wood, Ben Hanger, Lewis Bailey, Jake Siddons and Glyn Roff were all named in the A team, while the B team had the Dawes brothers, Sam and Josh, Rory Sarjeant, Callum Jackson and Scott Martindale in the squad.

Unfortunately the A team were beaten 32-0 by Ince Rose Bridge, while the B team were edged out 14-6 by Hindley.

The players will be back in action this weekend when they look to finish their winter league campaign unbeaten with a home game against Hatfield Comets. Kick off is 11am.

The Knights have already wrapped up top spot in the league and have a home semi-final in the play-offs on Saturday February 7.

American Football: The newly re-named Northants Hot Rods resume training on Sunday with their first session of the year.

Training starts at 1pm on the Racecourse in Northampton opposite the White Elephant pub. No experience necessary, and all coaching and equipment is provided for new players.

For more information email headcoach@northantshotrods.co.uk

Call Marc Bazeley on the sports desk on (01604) 614632 or e-mail marc.bazeley@HPNorthants.co.uk

ROUND-UP

Rugby Union (Continued from back page): ...England Saxons friendly against Portugal on Friday night at Edgley Park.

However the Saints will be without Ben Foden and Dylan Hartley as both are being rested ahead of England's first game of the Six Nations against Italy on February 6. This is under the agreement between the RFU and the Guinness Premiership clubs.

However Saints' Scottish contingent of Euan Murray, Sean Lamont and Scott Gray will all be available to face Quins, despite being named in the Scotland squad for their opener against defending champions Wales.

With Foden out, Bruce Reihana looks set to continue at full back while Lee Dickson is likely to take over at scrum half. Paul Shields could replace Hartley at hooker.

Director of rugby Jim Mallinder will also have to make the decision as whether to keep winger Ashton in the starting 15 or restore Paul Diggin, who has four tries in the Premiership this season compared with Ashton's one.

Like Saints, Harlequins will face Irish opposition the knock-out stages of a European competition. They won their Heineken Cup pool to set up a home quarter final with Leinster.

The sides faced each other the week before Christmas at Franklin's Gardens, with Northampton running out 23-13 winners.

And Saints will be hoping to banish their wretched away form in the Premiership with their first win of the season against the side just one place and four points above them.

■ MOULTON College have been given a home draw for their first ever Daily Mail Under-18 School Cup quarter final after being drawn against John Fisher School.

The team, coached by former Northampton Saints and Bedford Blues lock Jon Phillips, will face the Surrey side after reaching the last eight with a 15-10 win over Norwich School.

In the Under-15s Cup quarter finals, Northampton School for Boys (NSB) have been handed a trip to Altrincham where they will take on St Ambrose College. Both ties take place on Wednesday February 11.

■ NSB pupils Lewis Hook and Jamie Warr are waiting to hear on whether they have been selected for the England Under-16 side following a trial at Broadstreet RFC on Sunday.

Surridge and Taylor seal Spencer victory

Eagle Bitter United Counties League Round-Up

Premier Division (Saturday): Goals either side of half time from Dan Surridge and Alfie Taylor gave Northampton Spencer a 2-0 victory away to Sleaford Town.

Two goals from the prolific Darren Frost were not enough for Cogenhoe United as they were held to a 2-2 draw at home to Boston Town.

S&L Corby's title hopes took a knock away from home after they went down 2-1 to Blackstones.

Daventry Town's game at home to Wellingborough Town and Desborough Town's match at home to Raunds Town were postponed due to waterlogged pitches.

Long Buckby's match with Newport Pagnell Town was postponed due to a frozen pitch.

Other Results: Holbeach United 0-1 Stotfold; St Neots Town 2-1 Deeping Rangers; Yaxley 2-0 Potton United

Division One: Nick Worley and Nicky Ling were both on target as Sileby Rangers kept up their title push with a 2-1 win over Thrapston Town.

ON Chenecks suffered a surprise defeat. They were thrashed 6-0 away to AFC Kempston Rovers.

Daventry United recorded a 2-0 victory over Burton Park Wanderers thanks to strikes from Tommy Waldock and Joel Young.

Bugbrooke St Michael led but eventually went down to a 3-1 defeat at Rushden & Higham United thanks to goals from Steve Ainge, Matt Pinnock and Matt Collins.

Marcus Wharton's single strike was enough to move Whitworths up to third and give them a 1-0 win at home to Huntingdon Town.

Irchester United held high flyers Eynesbury Rovers to a 2-2 draw.

Other Results: Olney Town 0-2 Wootton Blue Cross; Peterborough Northern Star 2-1 Buckingham Town

Premier Division (Tuesday): S&L Corby stayed fourth in the table after a 0-0 draw away to Long Buckby.

Weekend Fixtures

Premier Division: Blackstones v Desborough Town; Deeping Rangers v Cogenhoe United; Holbeach United v Daventry Town; Newport Pagnell Town v Boston Town; Potton United v Bourne Town; Rothwell Corinthians v Sleaford Town; S&L Corby v Raunds Town; Stotfold v Long Buckby; Wellingborough Town v Yaxley

Five star All Saints through to semis

MDH Teamwear Northants Combination Round-Up

Russell Roofing Premier Division Cup: Brixworth All Saints sailed into the semi-final with a convincing win over Harborough Town, Michael Parkes, Paul Bennett and Craig Rose all netted to give All Saints a 3-0 victory.

In a battle of the villages two local rivals competed in a West Northants derby. Kislingbury hosted holders Harpole and after 120 mins the game was all level at 2-2. Kislingbury eventually went through 3-1 on penalties.

Milton and Roade also had a very close derby game as a Mark Drake hat-trick and an effort from Andy Priest sealed a 4-3 win for Roade.

Weldon United against Medbourne was postponed.

Russell Roofing Premier Division: A Lee Wilkinson brace saw Heyford Athletic win 2-1 against Corby Pegasus.

Moulton won 2-0 against Stanion United thanks to the efforts of Jak Collins and Ryan Palmer.

The game between Corby Madisons and Whitefield Norpol was postponed.

Keystone Roofing Supplies Division One Cup: Bective Wanderers hosted Earls Barton United and thanks to four from Kris Hall, one each for Tony Abbott and Nathan Daverson, and an own goal it was Earls Barton who progressed 7-3.

James King Blisworth and Corby Kingfisher Athletic fought out a close tie; Sam Scarman was on the score-sheet for JK, but John Gribben, Lee Sinclair and an own goal saw off the hosts 3-2.

Welford Victoria booked a semi-final place with a 2-0 win over Spratton and the game between Corby Phoenix and Wooton St George was postponed.

Results

Keystone Roofing Supplies Division One: Kettering Nomads P-P Punjab United; Queen Eleanor Great Houghton P-P Cold Ashby Rovers

Rothenberger Tools Division Two Cup: Crick Athletic 0-5 Clipston; Finedon Volta 1-2 Ristee Towers; Ringstead Rangers 5-1 Gretton

Rothenberger Tools Division Two: Daventry Drayton Grange 1-0 Weedon

Division Three Cup: Kettering Orchard Park 2-0 Great Doddington; Wellingborough Old Grammarians 4-0 Wilby

Division Three: Dainite Sports 3-2 Wellingborough Rafferty's; Staverton Park Rangers 4-6 Wellingborough Saxons; Weavers Old Boys 6-3 Wilbarston

Division Four Cup: Kettering Park Rovers 2-3 Yardley United; Kettering Town Galaxy 4-3 Corby Hearth

Division Four: Walgrave Amber 2-1 Corby Talisman; West Haddon 9-2 Thrapston AFC

Duston Garage (Bosch Service) Reserve Premier Division Cup: Bugbrooke St Michaels A 2 AET 2 James King Blisworth (James King Blisworth win 4-3 on penalties)

Duston Garage (Bosch Service) Reserve Premier Division: ON Chenecks A 3-3 Kislingbury; Roade 3-3 Heyford Athletic; Whitefield Norpol 3-1 Harpole

Reserve Division One Cup: Gretton 3-1 Medbourne; Weldon United A 5-0 Stanion United; Wootton St George 1-6 Harborough Town

Reserve Division One: Harpole A 0-2 Ringstead Rangers; Spratton 2-2 Bugbrooke St Michaels B; Wollaston Victoria 5-5 Kettering Orchard Park

Reserve Division Two Cup: Weedon 4-2 Wilby

Reserve Division Two: Islip United 2-1 CSV United

Neptunes come up short against Raiders

England Basketball League Division Two

Plymouth Raiders II 97
Northampton Neptunes 75

A DEPLETED Northampton Neptunes still find themselves in the relegation zone following the defeat at Plymouth on Saturday.

A small squad travelled to Devon missing Nathan Wilson, due to a family bereavement, and Ben Knight who has just become a father. Cachia Reynoso was also serving the third of a five game ban.

Player/coach Mark Spatcher said: "It was always going to be difficult today. We fielded a team of perimeter players and basically got out-muscled at the basket.

"We did put some good attacking spells together on the break but we were always fighting an uphill battle.

"We shot poorly in the first half and could only manage 25 points; we normally can do that in a quarter.

"I think when you add that to the fact we struggle to compete on the rebounding front we probably deserved to be beaten by 20 points in the end.

Spatcher is now looking for his team to step it up at home to second placed London Mets on Saturday evening.

He said: "We need to concentrate this weekend on being in the game and not falling behind too easily.

"Ben and Nathan will be back so we'll have some size around the basket and if we can shoot the ball better then I'm sure we'll be in with a shout."

The Neptunes fell behind against the Raiders in the first quarter and were never able to recover as they went into the second 25-12 down.

An almost identical second period of play saw the Neptunes trailing 25-48 at the half.

Northampton began to find their touch from outside in the third quarter as Spatcher and Sherrad Prezzie-Blue hit five three pointers between them. Francis Tebo also began to get to the basket for consecutive scores, but it was too little to late for the Neptunes as they went down 97-75.

Top scorer was Prezzie-Blue with 26 points, while Spatcher and Francis Tebo gave support with 16 points a piece.

The Neptunes also saw the return of Niall Beckett following the recovery of his broken toe.

Northampton are now four points from safety with two games in hand going into this weekend's visit of the Mets to Ling's Forum. Tip-off is 6.30pm.

FOOTBALL

Peter Smith Recruitment Town League Round-Up

Northampton Town FA NBC Cup Semi-Final: This season's NBC Cup Final will be contested between Ashley Rovers and Long Buckby Ravens after they beat Real Dragoon and SPA respectively.

Ashley Rovers edged out Real Dragoon 3-2 thanks to goals from Marc Hall, Craig Finnis and Scott Walden.

In the other semi-final SPA raced into a 2-0 lead but that was as good as it got for SPA as Glen Moore, Bob Lane and Kerrith Belfon all got on the score sheet for the Ravens to make a cup final date with Rovers at Sixfields.

Premier Division: Cotton Hill stayed six points clear at the summit after easing to a 3-0 success over Hometech courtesy of a double strike from Barry Swallow and a penalty from Martin Feasey.

Reigning champions Northampton Harlequins stayed on the heels of the leaders with a 7-0 thrashing against a weakened Thorplands United side. The prolific Courtney Herbert led the scoring with a well taken hat-trick while a brace from Liam Davies and one a-piece from Andy Ranft and Dan Clarke made up the Quins tally.

Obelisk United hit some good form as they edged out Hitec Roofline 2-1. Strikes from Steve Healey and Carl White earned Obelisk a welcome victory.

University of Northampton beat Airflow 4-2 with Greg Pitt netting twice to go with singles from Sam Cormac and James Longbottom.

Division One: James King Blisworth A recorded only their third victory of the season with a 2-1 triumph over University of Northampton Reserves. Strikes from Chris Toner and Phil Sullivan was enough for the villagers to grab the points which enabled them to move out of the bottom two places.

Leisure Leagues: Leisure Leagues are recruiting referees to run matches in their league at Weston Favell School on Monday evenings.

Referees are paid £10 an hour and will be provided with kits, equipment and full training. Their scheme is also backed by Premiership referee Alan Wiley.

As well as officials, Leisure Leagues are looking to expand their already successful leagues in Northampton by recruiting more teams.

Any referees or teams that would like to join the league or that require more information can call Leisure Leagues on 0845 230 2340 or visit www.leisureleagues.net.

Northamptonshire FA: The Football Association are looking for anyone involved with the game to have their say on football within their region as part of their annual survey.

Those entering the online questionnaire, which is available at www.northamptonshirefa.com have the chance to win prizes, including England tickets.

SELL AND RENT BACK YOUR HOME!
• Mortgage Arrears?
• Repossession or Eviction?
WE CAN TRY & RESCUE YOU!
INSTANT CASH FOR YOUR PROPERTY!
R2B PROPERTY
CALL 24HR FREEPHONE NOW IN CONFIDENCE
08000 433 133

Sport

FOXES IN TOWN FOR DERBY DAY

TABLE toppers Leicester City visit Sixfields on Saturday as Northampton Town look to bounce back from their midweek defeat to Colchester United.

Two goals in two minutes from Mark Yeates and Scott Vernon gave the U's all three points in a 2-1 win at the Weston Homes Community Stadium after the Cobblers led at half-time.

Adebayo Akinfenwa had put the visitors ahead with his tenth goal of the season, but Northampton then had Paul Rodgers sent off for a second yellow card just before the interval.

The defeat follows last Saturday's 5-1 annihilation of League One strugglers Crewe Alexandra, and Stuart Gray will

by Marc Bazeley
marc.bazeley@HPNorthants.co.uk

hope his side can rediscover that form when the Foxes come to town this weekend.

Town will be without on-loan defender Rodgers as he serves a one match ban for his midweek sending off.

This means Jason Crowe is likely to start in his place after making his return from suspension in the Colchester defeat as a second half substitute.

Luke Guttridge is still struggling with a hamstring injury while Akinfenwa also has the same problem after being taken off at half time in midweek.

Should striker Akinfenwa be sidelined for Saturday's East Midlands derby it would likely see Leon Constantine partner Billy Clarke up front.

Clarke got his spell with the Cobblers off to a flying start, scoring a hat-trick on his debut against basement boys Crewe and breaking several club records in the process.

The former Republic of Ireland youth international scored the fastest ever goal by a Northampton debutant.

He was the first to score a debut hat-trick since 1961, and the first Cobblers player since Mark Richards in 2004 to get three goals in one game.

Gray will be looking for Clarke to fire again against runaway leaders Leicester, who have only lost once away from home all season.

Nigel Pearson's side are unbeaten in their last 15 league games in a run stretching back to October 2008, and are ten points clear of the chasing pack at the top of League One.

Just before the start of that string of results, Northampton and Leicester played out a 0-0 draw at the Walkers Stadium.

Tom Smith makes the break in Northampton Saints' 52-11 win over Toulon that secured home advantage for the knock-out stages of the European Challenge Cup. (DI)

Quins test awaits Saints

A TRIP to the Twickenham Stoop is next for Northampton Saints when they face Harlequins on Saturday.

Saints go into the game on the back of a 52-11 win over Toulon at the weekend which saw them finish Pool Two of the European Challenge Cup unbeaten and set up a home quarter final with Connacht.

Northampton held a slender 10-8 lead at the interval before running away with the game in the second half.

Mark Easter, Chris Ashton and Soane Tonga'uiha all manged two tries each, while Stephen Myler kicked five out of five conversion attempts.

Myler will be back in the side for this weekend's game after not being selected for the...

Continued Inside

RDK Mobility
MASSIVE SAVINGS
at your local RDK Mobility Store
Scooters from £475
Riser Recliners from £499
Bathlifts from £349
ALL OUR PRODUCTS ARE BRAND NEW
Wheelchairs from £99
Adj Beds from £599
Walking Aids from £26.75
Ramps from £79
FULL MOBILITY RANGE
Lowest Prices all year round
Free Local Home Demos & Deliveries
Safe off road testing area
Disabled Toilet facilities
Level Access
Café & Garden Centre
Easy access free parking
A5 Bell Plantation Garden Centre M1 A43 to Northampton TOWCESTER
FREEPHONE 0800 107 5122
Bell Plantation Garden Centre, Towcester
Open 7 days
Mon - Sat 9.00 - 5.30
Sun 10.30am - 4.30
BHTA

ISSN 1360-5763
04
9 771360 576009

NEWSPAPERS SUPPORT RECYCLING
Recycled paper made up 75% of the raw material for UK papers in 2004.

Published by LSN Media Ltd, 9 Derngate, Northampton, Northamptonshire, NN1 1NN. Printed at Cambridge Newspapers Ltd, Winship Road, Milton, Cambs, CB24 6PP

ONLY THE FINEST INGREDIENTS

Proud supporters of:
kidzaid
Healing the hurt

"Our pineapple is grown all year long in the consistently lush climate of Thailand"

"We only use freshly baked dough – so you can taste the difference in every bite"

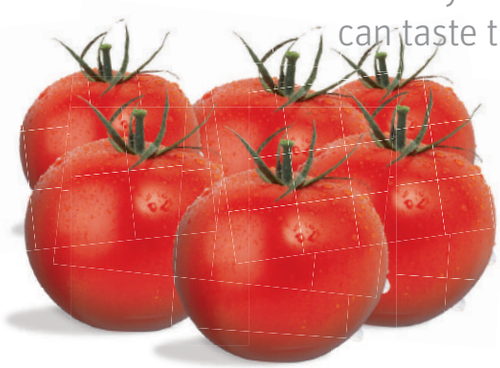

"We only use the finest vine-ripened tomatoes from Portugal, picked and packed immediately to lock in the taste. Mixed with our unique blend of herbs and spices they create our delicious tomato sauce"

"Our mozzarella cheese is 100% fresh and has been made in the same lush green valleys in West Wales for over 80 years. Only this local fresh milk from Friesian and Jersey cows, gives us the mozzarrella taste you know and love"

To order, call or visit your local store...

Town, 35 Horseshoe Street
Tel: **(01604) 63 66 22**
DELIVERING TO: (NN 1) (NN 5) (NN4 8) and Semilong

Kingsthorpe, 65 Harborough Road
Tel: **(01604) 71 55 99**
DELIVERING TO: (NN2 excluding Semilong) (NN3 2) (NN3 5) (NN3 6) (NN3 7) (NN3 8) Spratton, The Bramptons, Brixworth and Pitsford

Wootton, London Road
Tel: **(01604) 76 11 10**
DELIVERING TO: (NN3 3) (NN3 9) (NN4 excluding NN4 8) Parts of (NN7 1) (NN7 2) (NN7 3)

Domino's Pizza®

Opening Hours
Sun - Thurs: 11am - 12 Midnight
Fri - Sat: 11am - 1am

www.dominos.co.uk

See back page for your DEAL-ICIOUS, money saving vouchers...

Save £££s with our DEAL-ICIOUS deals

Proud supporters of: kidzaid Healing the hurt

USE THESE VOUCHERS AS OFTEN AS YOU LIKE UNTIL 30/04/09

At Domino's Northampton we believe in delivering great tasting pizza and outstanding value too. And to prove it, here are our some great money saving vouchers that'll make your hard-earned go further.

Better still, you can take advantage of these deals as often as you like before 30/04/09 and save yourself a small fortune.

What are you waiting for, use your vouchers today and get a great deal from Domino's Northampton!

† Not valid on interactive TV or online ordering services. Valid at Domino's Northampton stores only. Not valid with any other offer. Please mention offer when ordering. Only one coupon per order. Please present coupon with payment on delivery or collection. This coupon has no cash value. Double Decadence & Dominator bases are charged at £1.50 extra. Coupons cannot be combined or used in multiple orders. Offers expire: 30/04/09.

BUY ONE PIZZA* GET ONE FREE**

Available on Medium and Large pizzas only.
* At regular menu price.
** Free pizza must be of equal or lesser value than the first.
† Terms and Conditions apply

COLLECTION OR DELIVERY

BUY ONE PIZZA* GET ONE FREE**
Available on Medium and Large pizzas only.
* At regular menu price.
** Free pizza must be of equal or lesser value than the first.
† Terms and Conditions apply
COLLECTION OR DELIVERY

BUY ONE PIZZA* GET ONE FREE**
Available on Medium and Large pizzas only.
* At regular menu price.
** Free pizza must be of equal or lesser value than the first.
† Terms and Conditions apply
COLLECTION OR DELIVERY

BUY ONE PIZZA* GET ONE FREE**
Available on Medium and Large pizzas only.
* At regular menu price.
** Free pizza must be of equal or lesser value than the first.
† Terms and Conditions apply
COLLECTION OR DELIVERY

BUY ANY THREE (OR MORE) 9.5" PIZZAS* £5.55 EACH

† Terms and Conditions apply

COLLECTION OR DELIVERY

BUY ANY THREE (OR MORE) 9.5" PIZZAS* £5.55 EACH
† Terms and Conditions apply
COLLECTION OR DELIVERY

BUY ANY THREE (OR MORE) 9.5" PIZZAS* £5.55 EACH
† Terms and Conditions apply
COLLECTION OR DELIVERY

BUY ANY THREE (OR MORE) 9.5" PIZZAS* £5.55 EACH
† Terms and Conditions apply
COLLECTION OR DELIVERY

50% OFF

WHEN YOU SPEND £30 OR MORE AT REGULAR MENU PRICE

† Terms and Conditions apply

COLLECTION OR DELIVERY

50% OFF
WHEN YOU SPEND £30 OR MORE AT REGULAR MENU PRICE
† Terms and Conditions apply
COLLECTION OR DELIVERY

50% OFF
WHEN YOU SPEND £30 OR MORE AT REGULAR MENU PRICE
† Terms and Conditions apply
COLLECTION OR DELIVERY

50% OFF
WHEN YOU SPEND £30 OR MORE AT REGULAR MENU PRICE
† Terms and Conditions apply
COLLECTION OR DELIVERY

ANY MEDIUM PIZZA PLUS GARLIC PIZZA BREAD AND POTATO WEDGES £10.99

Offer expires 30/04/09

Valid at participating stores only. Not valid with any other offer. Not valid on online or text ordering services. See opposite for additional T&Cs.†

COLLECTION OR DELIVERY

ANY MEDIUM PIZZA PLUS GARLIC PIZZA BREAD AND POTATO WEDGES £10.99
Offer expires 30/04/09
Valid at participating stores only. Not valid with any other offer. Not valid on online or text ordering services. See opposite for additional T&Cs.†
COLLECTION OR DELIVERY

ANY MEDIUM PIZZA PLUS GARLIC PIZZA BREAD AND POTATO WEDGES £10.99
Offer expires 30/04/09
Valid at participating stores only. Not valid with any other offer. Not valid on online or text ordering services. See opposite for additional T&Cs.†
COLLECTION OR DELIVERY

ANY MEDIUM PIZZA PLUS GARLIC PIZZA BREAD AND POTATO WEDGES £10.99
Offer expires 30/04/09
Valid at participating stores only. Not valid with any other offer. Not valid on online or text ordering services. See opposite for additional T&Cs.†
COLLECTION OR DELIVERY

ONLINE DISCOUNT

Spend £25 or more online at www.dominos.co.uk and enjoy **20% OFF**

Just follow the instructions on screen to place your order and at the payment screen it will ask you for a promotional voucher code, please enter

CKCXXCJQ

Not valid with any other offer or meal deal. Offer expires 30/04/09. Valid at participating stores only. Valid only online at www.dominos.co.uk . COLLECTION OR DELIVERY

ONLINE DISCOUNT
Spend £25 or more online at www.dominos.co.uk and enjoy 20% OFF
Just follow the instructions on screen to place your order and at the payment screen it will ask you for a promotional voucher code, please enter
CKCXXCJQ
Not valid with any other offer or meal deal. Offer expires 30/04/09. Valid at participating stores only. Valid only online at www.dominos.co.uk . COLLECTION OR DELIVERY